



1) Date: 28 April, 1984
 2) Operator's Well No. J-975
 3) API Well No. 47 - 001 - 2042
 State County Permit

STATE OF WEST VIRGINIA
DEPARTMENT OF MINES, OIL AND GAS DIVISION

APPLICATION FOR A WELL WORK PERMIT

- 4) WELL TYPE: A Oil / Gas /
 B (If "Gas", Production / Underground storage / Deep / Shallow /)
- 5) LOCATION: Elevation: 1725' / Watershed: Glady Creek
 District: Glade / County: Barbour / Quadrangle: Nestorville
- 6) WELL OPERATOR J&J Enterprises, Inc. / 7) DESIGNATED AGENT Richard Reddecliff
 Address PO Box 48 / Address PO Box 48
Buckhannon, WV 26201 / Buckhannon, WV 26201
- 8) OIL & GAS INSPECTOR TO BE NOTIFIED / 9) DRILLING CONTRACTOR:
 Name Phillip Tracy / Name SW Jack Drilling Co.
 Address General Delivery / Address PO Box 48
Ellamore, WV 26267 / Buckhannon, WV 26201
- 10) PROPOSED WELL WORK: Drill / Drill deeper / Redrill / Stimulate
 Plug off old formation / Perforate new formation
 Other physical change in well (specify) _____
- 11) GEOLOGICAL TARGET FORMATION, Haverty
 12) Estimated depth of completed well, 5350' feet
 13) Approximate trata depths: Fresh, 65' feet; salt, 0 feet.
 14) Approximate coal seam depths: 125' 420' Is coal being mined in the area? Yes / No

RECEIVED
MAY 2 1984

15) CASING AND TUBING PROGRAM

CASING OR TUBING TYPE	SPECIFICATIONS				FOOTAGE INTERVALS		CEMENT FILL-UP OR SACKS (Cubic feet)	PACKERS	
	Size	Grade	Weight per ft.	New	Used	For drilling			Left in well
Conductor	1 13/4	H-40	42	X		30	0	0 sks.	Kinds
Fresh water	8 5/8	ERW	23	X		1000	1000	To Surface	NEAT
Coal	8 5/8	ERW	23	X		1000	1000	To Surface	Sizes
Intermediate									
Production	4 1/2	J-55	10.5	X		5300	5300	325 sks.	Depths set
Tubing									OR as req. by rule 15.01
Liners									Perforations: Top Bottom

OFFICE USE ONLY
DRILLING PERMIT

Permit number 47-001-2042 Date May 2, 1984

This permit covering the well operator and well location shown below is evidence of permission granted to drill in accordance with the pertinent legal requirements subject to the conditions contained herein and on the reverse hereof. **Notification must be given to the District Oil and Gas Inspector, (Refer to No. 8) Prior to the construction of roads, locations and pits for any permitted work.** In addition, the well operator or his contractor shall notify the proper district oil and gas inspector 24 hours before actual permitted work has commenced.)

The permitted work is as described in the Notice and Application, plat, and reclamation plan, subject to any modifications and conditions specified on the reverse hereof.

Permit expires May 2, 1986 unless well work is commenced prior to that date and prosecuted with due diligence.

Bond:	Agent:	Plat:	Casing:	Fee
<u>Blanket</u>	<u>MH</u>	<u>MH</u>	<u>MH</u>	<u>1535</u>

[Signature]

Administrator, Office of Oil and Gas

NOTE: Keep one copy of this permit posted at the drilling location.

File



OFFICE USE ONLY

PERMIT MODIFICATIONS AND CONDITIONS (IF ANY) TO THE PROPOSED WELL WORK

1) LOCATION: B (1) Gas, Production
 2) WELL OPERATOR: J&J Enterprises, Inc.
 3) DESIGNATED AGENT: Richard Reddick
 4) OIL & GAS INSPECTOR TO BE NOTIFIED: Phillip Tracy
 5) PROPOSED WELL WORK: Drill 2" A Drill deeper
 6) GEOLOGICAL TARGET FORMATION: Levery
 7) ESTIMATED DATE OF COMPLETION: 12/20/2001
 8) APPROXIMATE DEPTH OF COMPLETION: 0 feet
 9) APPROXIMATE DEPTH OF DRILLING: 125' 450'

FORMATION	DEPTH (feet)	THICKNESS (feet)	PERCENTAGE	REMARKS
Production	125' - 10.5'	114.5'	92%	
Intermediate	8' - 28' 3"	20.3'	16%	
Coal	8' - 28' 3"	20.3'	16%	
Shale	8' - 28' 3"	20.3'	16%	
Surface	0' - 0'	0'	0%	UCAT

OFFICE USE ONLY

This part of Form IV-2(b) is to record the dates of certain occurrences and any follow-up inspections.

Event	Date	Date(s)
Application received		
Well work started		
Completion of the drilling process		
Well Record received		
Reclamation completed		

OTHER INSPECTIONS

Reason: _____

Reason: _____

Inspection	Date	Inspector	Remarks
Blinded hole	11/24/01	Mr. Tracy	

SURFACE OWNER'S COPY



1) Date: 0*28 April, 19 84
 2) Operator's Well No. J-975
 3) API Well No. 47 State 001 County Permit

**STATE OF WEST VIRGINIA
 DEPARTMENT OF MINES, OIL AND GAS DIVISION
 APPLICATION FOR A WELL WORK PERMIT**

- 4) WELL TYPE: A Oil _____ / Gas X /
 B (If "Gas", Production X / Underground storage _____ / Deep _____ / Shallow X /)
- 5) LOCATION: Elevation: 1725' Watershed: Glady Creek
 District: Glade County: Barbour Quadrangle: Nestorville
- 6) WELL OPERATOR I&J Enterprises, Inc. 7) DESIGNATED AGENT Richard Reddedliff
 Address PO Box 48 Address PO Box 48
Buckhannon, WV 26201 Buckhannon, WV 26201
- 8) OIL & GAS INSPECTOR TO BE NOTIFIED 9) DRILLING CONTRACTOR:
 Name Phillip Tracy Name SW Jack Drilling Co.
 Address General Delivery Address PO Box 48
Ellamore, WV 26267 Buckhannon, WV 26201
- 10) PROPOSED WELL WORK: Drill X / Drill deeper _____ / Redrill _____ / Stimulate _____ /
 Plug off old formation _____ / Perforate new formation _____ /
 Other physical change in well (specify) _____
- 11) GEOLOGICAL TARGET FORMATION, Haverty
- 12) Estimated depth of completed well, 5350' feet
- 13) Approximate trata depths: Fresh, 65' feet; salt, 0 feet.
- 14) Approximate coal seam depths: 125' 420' Is coal being mined in the area? Yes _____ / No X /
- 15) CASING AND TUBING PROGRAM

CASING OR TUBING TYPE	SPECIFICATIONS					FOOTAGE INTERVALS		CEMENT FILL-UP OR SACKS (Cubic feet)	PACKERS	
	Size	Grade	Weight per ft.	New	Used	For drilling	Left in well		Top	Bottom
Conductor	13/4	H-40	42	X		30	0	0 sks.		Kinds
Fresh water	5/8	ERW	23	X		1000	1000	to Surface		
Coal	5/8	ERW	23	X		1000	1000	to Surface		Sizes
Intermediate										
Production	1/2	J-55	10.5	X		5300	5300	325 sks.		Depths set
Tubing										
Liners										Perforations:
										Top Bottom

The law requires a comment period for surface owners. However, the permit can be issued in less than 15 days from the filing of the Application if the surface owner(s) of record sign(s)-the following "Voluntary Statement of No Objection" on a facsimile of this surface owner's copy of the Application.

VOLUNTARY STATEMENT OF NO OBJECTION

I hereby state that I have read the instructions to surface owners on the reverse side of this Application for a Well Work Permit, and that I have received copies of (1) a Notice of Application for a Well Work Permit on Form IV-2(A), (2) an Application for a Well Work Permit on Form IV-2(B), (3) a survey plan on Form IV-6, and (4) a Construction and Reclamation Plan on Form IV-9, all for proposed well work on my surface land as described therein.

I further state that I have no objection to the planned work described in these materials, and I have no objection to a permit being issued based on those materials.

(For execution by corporation, partnership, etc.)

NAME: _____
 By _____
 Its _____ Date _____

(For execution by natural persons)

James P. Stemple Date: 5/1/84
 (Signature)
Margaret Stemple Date: 5/1/84
 (Signature)

**INSTRUCTIONS TO SURFACE OWNERS
AND
EXPLANATION OF METHODS AND TIME LIMITS TO COMMENT
ON OIL AND GAS WELL WORK PERMIT**

The well operator named in the Notice and this Application and the attached materials is applying for a permit from the State to do oil or gas well drilling or other well work. You are being served with these materials because surface owners have the right to file comments before the permit is issued. (NOTE: If the surface tract is owned by more than three persons, in multiple heirship for example, then these materials were served on you because your name appeared on the Sheriff's tax ticket on the land or because you actually occupy the surface tract. In either case, you may be the only owner who will actually receive these materials.) See Chapter 22, Article 4 of the W. Va. Code. Permits are valid for 24 months.

If you do not own any interest in the surface tract, please forward these materials to the true owner immediately if you know who it is. Also, please notify the well operator named in the materials and the Administrator of the Office of Oil and Gas in the West Virginia Department of Mines immediately.

NOTE: You are not required to file any comment at all.

Where to file comments and obtain additional information:

Administrator of the Office of Oil and Gas
West Virginia Department of Mines
1615 Washington Street East
Charleston, West Virginia 25311
(304) 348-2057

Who may file comments? If you wish to file comments, you must be an owner of record of (1) an interest in the surface tract on which the well already is or is about to be located, or (2) an interest in any other surface tract under the same oil or gas lease which will be utilized for roads or other land disturbances.

Time limits for comments. The law requires these materials to be delivered on or before the date the operator files his Application. You have **FIFTEEN (15) DAYS** after the filing date to file your comments as provided in **Methods for Filing Comments** below. You may call the Administrator's office at the above telephone number to be sure of the date. However, if you have been contacted by the well operator, and if you have signed a "voluntary statement of no objection" to any of the planned work described in these materials, then the permit may be issued at any time.

Comments must be in writing. Your comments must include your name, address and telephone number, the well operator's name and well number, and the approximate location of the proposed well site including district and county from the application. You may add other documents, such as sketches, maps or photographs to support your comments.

Methods for filing comments. Comments must be filed in person or received in the mail at the Administrator's office by the time stated above. Check with your postmaster to ensure adequate delivery time or to arrange special expedited handling.

The Administrator for Oil and Gas has the power to deny or condition a well work permit based on your comments on the following grounds:

- “(1) The proposed well work will constitute a hazard to the safety of persons; or
- “(2) The plan for soil erosion and sediment control is not adequate or effective; or
- “(3) Damage would occur to publicly owned lands or resources; or
- “(4) The proposed well work fails to protect fresh water sources or supplies.”

If you want a copy of the permit as it is finally issued, or a copy of the order denying the permit, you should request a copy from the Administrator.

List of Water Testing Laboratories. The Administrator maintains a list of water testing laboratories which you can hire to test your water to establish water quality prior to and after drilling. Contact the Administrator's office or an Oil and Gas Inspector to obtain a copy of the list.

1) Date: 28 April, 1984
2) Operator's Well No. J-975
3) API Well No. 47 - 001-2042
State County Permit

STATE OF WEST VIRGINIA
DEPARTMENT OF MINES, OFFICE OF OIL & GAS
NOTICE OF APPLICATION FOR A WELL WORK PERMIT

4) SURFACE OWNER(S) OF RECORD TO BE SERVED
(i) Name James P. Stemple
Address Rt. 2, Box 61
Philippi, WV 26416
(ii) Name
Address
(iii) Name
Address

5(i) COAL OPERATOR
Address
5(ii) COAL OWNER(S) WITH DECLARATION ON RECORD
Name Hillman Coal and Coke Co
Address 1900 Grant Building
Pittsburgh, Pa. 15219
Name
Address
5(iii) COAL LESSEE WITH DECLARATION ON RECORD:
Name
Address

TO THE PERSON(S) NAMED ABOVE: You should have received this Form and the following documents:

- (1) The Application for a Well Work Permit on Form IV-2(B) (or Form IV-4 if the well is to be plugged, which sets out the parties involved in the drilling or other work, and describes the well and its location and, if applicable, the proposed casing and cementing program;
- (2) The plat (surveyor's map) showing the well location on Form IV-6; and
- (3) The Construction and Reclamation Plan on Form IV-9 (unless the well work is only to plug a well), which sets out the plan for erosion and sediment control and for reclamation for the site and access road.

THE REASON YOU RECEIVED THESE DOCUMENTS IS THAT YOU HAVE RIGHTS REGARDING THE APPLICATION WHICH ARE SUMMARIZED IN THE "INSTRUCTIONS" ON THE REVERSE SIDE OF THE COPY OF THE APPLICATION (FORM IV-2(B) OR FORM 4, DESIGNATED FOR YOU. HOWEVER, YOU ARE NOT REQUIRED TO TAKE ANY ACTION AT ALL.

Take notice that under Chapter 22 of the West Virginia Code, the undersigned well operator proposes to file or has filed this Notice and Application and accompanying documents for a Well Work Permit with the Administrator of the Office of Oil and Gas, West Virginia Department of Mines, with respect to a well at the location described on attached Application and depicted on attached Form IV-6. Copies of this Notice, the Application, the plat, and the Construction and Reclamation Plan have been mailed by registered or certified mail or delivered by hand to the person(s) named above (or by publication in certain circumstances) on or before the day of mailing or delivery to the Administrator.

6) EXTRACTION RIGHTS

Check and provide one of the following:

- Included is the lease or leases or other continuing contract or contracts by which I hold the right to extract oil or gas.
- The requirement of Code 22-4-1-(c) (1) through (4). (See reverse side for specifics.)

7) ROYALTY PROVISIONS

Is the right to extract, produce or market the oil or gas based upon a lease or leases or other contract or contracts providing for flat well royalty or any similar provision for compensation to the owner of the oil or gas in place which is not inherently related to the volume of oil or gas so extracted, produced or marketed? Yes No

If the answer above is No, nothing additional is needed. If the answer is Yes, you may use Affidavit Form IV-60.

See the reverse side for line item instructions, and for instructions concerning the required copies of the Notice and Application, plat, and Construction and Reclamation Plan.

The truth of the information on the Notice and Application is verified and sworn to and the Notice is signed on behalf of the Well Operator in my County and State by

Richard Reddecliff
this 1 day of May, 1984.
My commission expires 10/16, 1989.

Notary Public, Upshur County,
State of West Virginia

WELL OPERATOR J&J ENTERPRISES, INC.
By [Signature]
Its Designated Agent
Address PO Box 48
Buckhannon, WV 26201
Telephone 304-472-9404

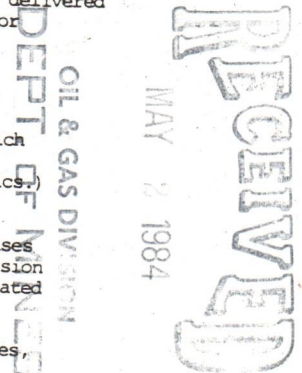

I N S T R U C T I O N S T O A P P L I C A N T

CONCERNING THE LINE ITEMS:

- 1) Date of Notice.
- 2) Your well name and number.
- 3) To be filled out by the Office of Oil & Gas.
- 4) & 5) Use separate sheet if necessary.
- 4) Surface owner(s) of record to be served with Notice and Application. However, see also Code § 22-4-1b(b) if "more than three tenants in common or other co-owners of interest described in subsection (a) of this section hold interests in such lands".
- 5(i) "Coal Operator" means any person, firm, partnership, partnership association or corporation that proposes to or does operate a coal mine.
- 5(ii, iii) See Code § 22-4-20.
- 6) See Code § 22-4-11(c). However, in lieu of filing the lease(s) or other continuing contract(s), the Applicant may fill out the information in the space provided below.
- 7) See Code § § 22-4-11(d, e).

CONCERNING THE REQUIRED COPIES FOR FILING AND SERVICE:

Filing. Code § 22-4-1k and Regulation 7.02 provide that the original and required copies of the Notice and Application must be filed with the Administrator, accompanied by (i) a plat in the form prescribed by Regulation 11, (ii) a bond in one of the forms prescribed by Regulation 12, or in lieu thereof the other security allowed by Code § 22-4-1k(d) and the reclamation required by Code § 22-4-12b and Regulation 23, (iv) unless previously paid on the same well, the fees required by Code § 22-4-1a(c) and 22-3-12a, and (v) if applicable, the consent required by Code § 22-4-8a from the owner of any water well on dwelling within 200 feet of the proposed well.

Service. In addition, service must be made on the surface owner(s) and the person(s) with an interest in the coal. See Code § § 22-4-1m, 22-4-2, 22-4-2a, and 22-4-2b.

INFORMATION SUPPLIED UNDER CODE § 22-4-11(d)

IN LIEU OF FILING LEASE(S) AND OTHER CONTINUING CONTRACT(S)

Under the oath required to make the verification on the obverse side of this Notice, I depose and say that I am the person who signed the Notice for the Applicant, and that--

- (1) the tract of land is the same tract described in the Application to which this Notice applies, partly or wholly depicted in the accompanying plat, and described in the Construction and Reclamation Plan;
- (2) the parties and recordation data (if recorded) for lease(s) or other continuing contract(s) by which the Applicant claims the right to extract, produce or market the oil or gas are as follows:

<u>Grantor, lessor, etc.</u>	<u>Grantee, lessee, etc.</u>	<u>Royalty</u>	<u>Book</u>	<u>Page</u>
James P. Stemple	CNG	All of 1/8-100%	50	341

Farmout agreement from CNG Dev. Corp. to J&J Enterprises, INC. not yet a matter of record.



1) Date: 6*28 April, 19 84
 2) Operator's Well No. J-975
 3) API Well No. 47 State 001 County Barbour Permit Nestorville

STATE OF WEST VIRGINIA
 DEPARTMENT OF MINES, OIL AND GAS DIVISION
 APPLICATION FOR A WELL WORK PERMIT

- 4) WELL TYPE: A Oil / Gas X /
 B (If "Gas", Production X / Underground storage / Deep / Shallow X /)
- 5) LOCATION: Elevation: 1725' Watershed: Glady Creek
 District: Glade County: Barbour Quadrangle: Nestorville
- 6) WELL OPERATOR J&J Enterprises, Inc. 7) DESIGNATED AGENT Richard Reddedliff
 Address PO Box 48 Address PO Box 48
Buckhannon, WV 26201 Buckhannon, WV 26201
- 8) OIL & GAS INSPECTOR TO BE NOTIFIED 9) DRILLING CONTRACTOR:
 Name Phillip Tracy Name SW Jack Drilling Co.
 Address General Delivery Address PO Box 48
Ellamore, WV 26267 Buckhannon, WV 26201
- 10) PROPOSED WELL WORK: Drill X / Drill deeper / Redrill / Stimulate /
 Plug off old formation / Perforate new formation /
 Other physical change in well (specify)
- 11) GEOLOGICAL TARGET FORMATION, Haverty
- 12) Estimated depth of completed well, 5350' feet
- 13) Approximate trata depths: Fresh, 65' feet; salt, 0 feet.
- 14) Approximate coal seam depths: 125' 420' Is coal being mined in the area? Yes / No X /
- 15) CASING AND TUBING PROGRAM

CASING OR TUBING TYPE	SPECIFICATIONS					FOOTAGE INTERVALS		CEMENT FILL-UP OR SACKS (Cubic feet)	PACKERS
	Size	Grade	Weight per ft.	New	Used	For drilling	Left in well		
Conductor	<u>1 13/4</u>	<u>H-40</u>	<u>42</u>	<u>X</u>		<u>30</u>	<u>0</u>	<u>0 sks.</u>	Kinds
Fresh water	<u>3 5/8</u>	<u>ERW</u>	<u>23</u>	<u>X</u>		<u>1000</u>	<u>1000</u>	<u>To Surface</u>	
Coal	<u>3 5/8</u>	<u>ERW</u>	<u>23</u>	<u>X</u>		<u>1000</u>	<u>1000</u>	<u>To Surface</u>	Sizes
Intermediate									
Production	<u>4 1/2</u>	<u>J-55</u>	<u>10.5</u>	<u>X</u>		<u>5300</u>	<u>5300</u>	<u>325 sks.</u>	Depths set
Tubing									
Liners									Perforations: <u>Top</u> <u>Bottom</u>

INSTRUCTIONS TO COAL OPERATOR, OWNER, OR LESSEE

The named coal operator, coal owner(s), and coal lessee are hereby notified that any objection they wish to make or are required to make by Code §22-4-3 must be filed with the Department of Mines within fifteen (15) days after the receipt of this Application by the Department.

The following waiver must be completed by the coal operator and by any coal owner or coal lessee who has recorded a declaration under Code §22-4-20, if the permit is to be issued within fifteen (15) days of the filing of the Application.

WAIVER

The undersigned coal operator / owner X / lessee / of the coal under this well location has examined this proposed well location. If a mine map exists which covers the area of the well location, the well location has been added to the mine map. The undersigned has no objection to the work proposed to be done at this location, provided, the well operator has complied with all applicable requirements of the West Virginia Code and the governing regulations.

Date: May 1, 19 84

Hillman Coal + Coke Co.
C.C. Cornelius, Trustee by
 By D. H. Putnam Agent
 Its

AFFIDAVIT OF PERSONAL SERVICE ON SURFACE OWNER

RECEIVED
MAY 2 1984
J-975 & J-976

STATE OF West Virginia
COUNTY OF Upshur :

The undersigned, being first duly sworn, says that the undersigned served a true and complete copy of all sides of--

- (1) Notice on Form IV-2(A) x / Form IV-3(A) / Form IV-4(A) /
- (2) Application on Form IV-2(B) / Form IV-3(B) / Form IV-4(B) /
- (3) Plat showing the well location on Form IV-6, and
- (4) Construction and Reclamation Plan on Form IV-9 (unless the application is to plug a well)

--all with respect to operator's Well No. J-975 & J-976 located in Glade District, Barbour County, West Virginia, upon the person or organization named--

James P. Stemple

--by delivering the same in Barbour County, State of West Virginia on the 1 day of May, 1984 in the manner specified below.

[COMPLETE THE APPROPRIATE SECTION]

For an individual:

- [x] Handing it to him / her / or, because he / she / refused to take it when I offered it, by leaving it in his / her / presence.
- [] Handing it to a member of his or her family above the age of 16 years named _____ who resides at the usual place of abode of the person to be served, and asking the family member to give it to the person to be served as soon as possible.

For a partnership:

- [] Handing it to _____, a partner of the partnership or, because the partner refused to take it when I handed it over, by leaving it in the presence of the partner.

For a limited partnership:

- [] Handing it to the general partner, named _____, or, because the general partner refused to take it when I tried to hand it over, by leaving it in the presence of the general partner.

For a corporation:

- [] Handing it to the corporation's employee / officer / director / attorney in fact / named _____.

Edward K. Campbell
(Signature of person executing service)

Taken, subscribed and sworn before me this 1st day of May, 1984.
My commission expires October 16, 1989.

Linda S. Casper
Notary Public

IV-9
(Rev 8-81)

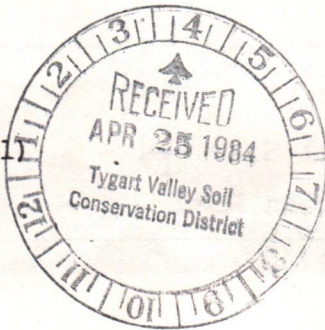

DATE 25 APRIL, 1984

WELL NO. J-975

State of West Virginia
Department of Mines
Oil and Gas Division

API NO. 47-001-2042

CONSTRUCTION AND RECLAMATION PLAN

COMPANY NAME J&J Enterprises, Inc.
Address PO Box 48
Buckhannon, WV 26201
Telephone 304-472-9404

DESIGNATED AGENT Richard Reddicliff
Address PO Box 48
Buckhannon, WV 26201
Telephone 304-472-9404

LANDOWNER James P. Stemple
Phillippi, WV 26416
Revegetation to be carried out by _____

SOIL CONS. DISTRICT Tygart Valley
J&J Enterprises, Inc. (Agent)

This plan has been reviewed by Tygart Valley SCD.
and additions become a part of this plan: 4/29/84 (Date)

Jean Freeman
(SCD Agent)

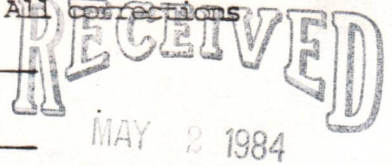

ACCESS ROAD

Structure Culverts (A)
Spacing AS Shown and As Needed
(15" min. when leaving a state road.)
Page Ref. Manual 2-7

Structure Drainage Ditch (B)
Spacing To be constructed along
the access road.
Page Ref. Manual 2-12

Structure Cross Drains (C)
Spacing 5%-135' 15%-60'
10%-80' 20%-45'
Page Ref. Manual 2-4

LOCATION Oil & Gas Division
DEPT. OF MINES (1)

Structure Diversion Ditch
Material Soil (2% max. slope)
Page Ref. Manual 2-12

Structure Drilling Pit (2)
Material Soil
Page Ref. Manual _____

Structure Sediment Trap (3)
Material Soil
Page Ref. Manual _____

All structures should be inspected regularly and repaired if necessary. All commercial timber is to be cut and stacked and all brush and small timber to be cut and removed from the site before dirt work begins.

REVEGETATION

WOODS & PASTURE FIELD
Treatment Area I

Lim 3 Tons/acre
or correct to pH 6.5
Fertilizer 600 lbs/acre
(10-20-20 or equivalent)
Mulch 2 Tons/acre
Seed *Ky-31 Tall Fescue 30 lbs/acre
Annual Rye 5 lbs/acre
Red Clover 10 lbs/acre

Treatment Area II

Lim 3 Tons/acre
or correct to pH 6.5
Fertilizer 600 lbs/acre
(10-20-20 or equivalent)
Mulch 2 Tons/acre
Seed *Ky-31 Tall Fescue 30 lbs/acre
Annual Rye 5 lbs/acre
Red Clover 10 lbs/acre

*Inoculate all legumes such as vetch, trefoil and clovers with the proper bacterium. Inoculate with 3X recommended amount.

OSTRANDER LAND SURVEYING, INC.
PLAN PREPARED BY Rexford L. Ostrander

ADDRESS Rt. 2, Box 375-6
Buckhannon, WV 26201

PHONE NO. 304-472-0817

NOTES: Please request landowners' cooperation to protect new seedling for one growing season. Attach separate sheets as necessary for comments.

DETAILS OF PERFORATED INTERVALS, FRACTURING OR STIMULATING, PHYSICAL CHANGE, ETC.

Haverty: Perforations: 5127-29(4 holes) 5136-38(3 holes) 5148-49 (2 holes) 5154-57(5 holes)
 Fracturing: 400 sks. 20/40 sand: 105 sks. 80/100 sand:600 Bbls. fluid.
 4th Elk: 4767-70(8 holes) 4781-83(8 holes)
 Fracturing: 200 sks. 20/40 sand:500 gal. acid:325 Bbls. fluid.
 1st Elk: 4144-51(16 holes)
 Fracturing:350 sks. 20/40 sand:500 gal. acid:475 Bbls. fluid.
 Benson: 3908-11(12 holes) Fracturing: 300 sks. 20/40 sand:500 gal. acid:530 Bbls. fluid.

BOTTOM HOLE PRESSURE $P_f = P_{we}^{XGLS}$
 $t = 60 + (5265 \times 0.0075) + 459.7 = 559.2$ $X = \frac{1}{53.34}$ $T = \frac{1}{53.34(559.2 \times 29828)} = 0.0000335$ $P_f = (1850)(2.72)$
 $(0.0000335)(0.650)(4532.5)(0.9) P_f = (1850)(2.72)(0.0888) = (1850)(0.9)$
 $P_f = 2016$ psi

WELL LOG

FORMATION	COLOR	HARD OR SOFT	TOP FEET	BOTTOM FEET	REMARKS Including indication of all fresh and salt water, coal, oil and gas
Clay			0	10	
Sand & shale			10	40	
White sand & shale			40	65	Damp @ 62'
Coal			65	70	1½" stream @ 350'
Shale & sand			70	115	
Sand & shale			115	214	Gas ck @ 1459 NO show
Coal			214	216	
Sand & shale			216	349	Gas ck @ 3766 No show
Coal			349	359	
Sand & shale			359	640	Gas ck @ 3928 No show
Sand, shale & red rock			640	916	
Sand, shale & red rock			916	983	Gas ck @ 4413 No show
Sand, shale & red rock			983	1195	
Big Lime & Injun			1195	1420	Gas ck @ 4857 No show
Sand, shale & red rock			1420	2465	
Shale & sand			2465	3908	Gas ck @ 5181 No show
Benson			3908	3911	
Shale			3911	4144	Gas ck @ 6/10-½" w/water 4,511 cu.ft.
1st Elk			4144	4151	
Shale			4151	4767	
4th Elk			4767	4783	
Light Brown shale			4783	5116	
Haverty			5116	5157	
Shale			5157	5550	
					T.D.

(Attach separate sheets as necessary)

J&J Enterprises, Inc.

Well Operator

By: Daniel O. Stark

Date: 6/13/84

Note: Regulation 2.02(i) provides as follows:
 "The term 'log' or 'well log' shall mean a systematic detailed geological record of all formations, including coal, encountered in the drilling of a well."



IV-35
(Rev 8-81)

RECEIVED

JUN 14 1984

OIL & GAS DIVISION
DEPT. OF MINES

State of West Virginia
Department of Mines
Oil and Gas Division

Date June 13, 1984
Operator's Well No. J-975
Farm Stemple
API No. 47 - 001 - 2042

WELL OPERATOR'S REPORT
OF

DRILLING, FRACTURING AND/OR STIMULATING, OR PHYSICAL CHANGE

WELL TYPE: Oil ___ / Gas x / Liquid Injection ___ / Waste Disposal ___ /
(If "Gas," Production x / Underground Storage ___ / Deep ___ / Shallow x /)

LOCATION: Elevation: 1725 Watershed Glady Creek
District: Glade County Barbour Quadrangle Nestorville

COMPANY J&J Enterprises, Inc.

ADDRESS P.O. Box 48, Buckhannon, WV 26201

DESIGNATED AGENT Richard Reddecliff

ADDRESS P.O. Box 48, Buckhannon, WV 26201

SURFACE OWNER James P. Stemple

ADDRESS Rt. # 2, Box 61, Philippi, WV 26416

MINERAL RIGHTS OWNER Same as surface

ADDRESS _____

OIL AND GAS INSPECTOR FOR THIS WORK Phillip

Tracy ADDRESS Forest Festival Terrace Apt. 24, Elkins, WV

PERMIT ISSUED 5/2/84

DRILLING COMMENCED 5/7/84

DRILLING COMPLETED 5/15/84

IF APPLICABLE: PLUGGING OF DRY HOLE ON CONTINUOUS PROGRESSION FROM DRILLING OR REWORKING. VERBAL PERMISSION OBTAINED ON _____

Casing & Tubing	Used in Drilling	Left in Well	Cement fill up Cu. ft.
Size 20-16 Cond.			
13-10"	19	0	0
9 5/8			
8 5/8	1130.55	1130.55	270
7			
5 1/2			
4 1/2	5265.25	5265.25	400
3			
2			
Liners used			

GEOLOGICAL TARGET FORMATION Haverty Depth 5116-57 feet

Depth of completed well 5550 feet Rotary x / Cable Tools _____

Water strata depth: Fresh 62,350 feet; Salt 0 feet

Coal seam depths: 65-70, 214-16 Is coal being mined in the area? No

OPEN FLOW DATA

Producing formation Haverty Pay zone depth 5116-57 feet

Gas: Initial open flow _____ Mcf/d Oil: Initial open flow _____ Bbl/d

Combined Final open flow 808 Mcf/d Final open flow _____ Bbl/d

Time of open flow between initial and final tests 4 hours

Static rock pressure 1850 psig (surface measurement) after 96 hours shut in
(If applicable due to multiple completion--)

Second producing formation Elks, Benson Pay zone depth 4144-51 feet

Gas: Initial open flow _____ Mcf/d Oil: Initial open flow _____ Bbl/d

Final open flow _____ Mcf/d Oil: Final open flow _____ Bbl/d

Time of open flow between initial and final tests _____ hours

Static rock pressure _____ psig (surface measurement) after _____ hours shut in

(Continue on reverse side)

BAR 2042

STATE OF WEST VIRGINIA
DEPARTMENT OF MINES
OIL AND GAS WELLS DIVISION

RECEIVED

MAY 16 1984

INSPECTOR'S WELL REPORT

OIL & GAS DIVISION
DEPT. OF MINES

Oil or Gas Well
(KIND)

Permit No. 001-2042

Company J & J Enterprises
 Address _____
 Farm James Stimp
 Well No. 8975
 District Glade County Putnam
 Drilling commenced _____
 Drilling completed _____ Total depth _____
 Date shot _____ Depth of shot _____
 Initial open flow _____ /10ths Water in _____ Inch
 Open flow after tubing _____ /10ths Merc. in _____ Inch
 Volume _____ Cu. Ft.
 Rock pressure _____ lbs. _____ hrs.
 Oil _____ bbls., 1st 24 hrs.
 Fresh water _____ feet _____ feet
 Salt water _____ feet _____ feet

CASING AND TUBING	USED IN DRILLING	LEFT IN WELL	PACKERS
Size			
16			Kind of Packr _____
13			
10			Size of _____
8 1/4			
6 5/8			Depth set _____
5 3/16			
3			Perf. top _____
2			Perf. bottom _____
Liners Used			Perf. top _____
			Perf. bottom _____

CASING CEMENTED _____ SIZE _____ No. FT. _____ Date _____
 NAME OF SERVICE COMPANY _____
 COAL WAS ENCOUNTERED AT _____ FEET _____ INCHES
 _____ FEET _____ INCHES FEET _____ INCHES
 _____ FEET _____ INCHES FEET _____ INCHES

Drillers' Names _____

Remarks: Location

5-7-84
DATE

Phillip Long
DISTRICT WELL INSPECTOR

STATE OF WEST VIRGINIA
DEPARTMENT OF MINES
OIL AND GAS WELLS DIVISION

RECEIVED
MAY 16 1964
OIL & GAS DIVISION
DEPT. OF MINES

INSPECTOR'S WELL REPORT

Permit No. 001-2042

Oil or Gas Well
(KIND)

Company J & J Enterprises
 Address _____
 Farm James Stimpel
 Well No. J 915
 District Glade County Berkley
 Drilling commenced _____
 Drilling completed _____ Total depth _____
 Date shot _____ Depth of shot _____
 Initial open flow _____ /10ths Water in _____ Inch
 Open flow after tubing _____ /10ths Merc. in _____ Inch
 Volume _____ Cu. Ft.
 Rock pressure _____ lbs. _____ hrs.
 Oil _____ bbls., 1st 24 hrs.
 Fresh water _____ feet _____ feet
 Salt water _____ feet _____ feet

CASING AND TUBING	USED IN DRILLING	LEFT IN WELL	PACKERS
Size			
16			Kind of Packer _____
13			
10			Size of _____
8 1/4			
6 3/4			Depth set _____
5 3/16			
3			Perf. top _____
2			Perf. bottom _____
Liners Used			Perf. top _____
			Perf. bottom _____

CASING CEMENTED _____ SIZE _____ No. FT. _____ Date _____
 NAME OF SERVICE COMPANY _____
 COAL WAS ENCOUNTERED AT _____ FEET _____ INCHES
 _____ FEET _____ INCHES FEET _____ INCHES
 _____ FEET _____ INCHES FEET _____ INCHES

Drillers' Names _____

Remarks: _____

5-11-84
DATE

Philip Long
DISTRICT WELL INSPECTOR



RECEIVED
JUL 9 - 1985

OIL & GAS DIVISION
DEPT. OF MINES

State of West Virginia
Department of Mines
Oil and Gas Division
Charleston 25305
FINAL INSPECTION REPORT
INSPECTORS COMPLIANCE REPORT
June 22, 1984

COMPANY J & J Enterprises, Inc.
P. O. Box 48
Buckhannon, West Virginia 26201

PERMIT NO 001-2042(5-02-84)
FARM & WELL NO James Stemple #J-975
DIST. & COUNTY Glade/Barbour

RULE	DESCRIPTION	IN COMPLIANCE	
		YES	NO
23.06	Notification Prior to Starting Work	<input checked="" type="checkbox"/>	<input type="checkbox"/>
25.04	Prepared before Drilling to Prevent Waste	<input checked="" type="checkbox"/>	<input type="checkbox"/>
25.03	High-Pressure Drilling	<input checked="" type="checkbox"/>	<input type="checkbox"/>
16.01	Required Permits at Wellsite	<input checked="" type="checkbox"/>	<input type="checkbox"/>
15.03	Adequate Fresh Water Casing	<input checked="" type="checkbox"/>	<input type="checkbox"/>
15.02	Adequate Coal Casing	<input checked="" type="checkbox"/>	<input type="checkbox"/>
15.01	Adequate Production Casing	<input checked="" type="checkbox"/>	<input type="checkbox"/>
15.04	Adequate Cement Strenght	<input checked="" type="checkbox"/>	<input type="checkbox"/>
15.05	Cement Type	<input checked="" type="checkbox"/>	<input type="checkbox"/>
23.02	Maintained Access Roads	<input checked="" type="checkbox"/>	<input type="checkbox"/>
25.01	Necessary Equipment to Prevent Waste	<input checked="" type="checkbox"/>	<input type="checkbox"/>
23.04	Reclaimed Drilling Pits	<input checked="" type="checkbox"/>	<input type="checkbox"/>
23.05	No Surface or Underground Pollution	<input checked="" type="checkbox"/>	<input type="checkbox"/>
23.07	Requirements for Production & Gathering Pipelines	<input checked="" type="checkbox"/>	<input type="checkbox"/>
16.01	Well Records on Site	<input checked="" type="checkbox"/>	<input type="checkbox"/>
16.02	Well Records Filed	<input checked="" type="checkbox"/>	<input type="checkbox"/>
7.05	Identification Markings	<input checked="" type="checkbox"/>	<input type="checkbox"/>

I HAVE INSPECTED THE ABOVE CAPTIONED WELL AND RECOMMEND THAT IT BE RELEASED:

SIGNED *Donald H. Ellis*

DATE 7-1-85

Your well record was received and reclamation requirements approved. In accordance with Chapter 22, Article 4, Section 2, the above well will remain under bond coverage for the life of the well.

T. H. ...
Administrator-Oil & Gas Division

July 18, 1985
DATE

1.0 API well number: (If not available, leave blank. 14 digits.)	<u>47-001-2042</u>				
2.0 Type of determination being sought (Use the codes found on the front of this form.)	<u>103</u> Section of NGPA	<u>N/A</u> Category Code			
3.0 Depth of the deepest completion location: (Only needed if sections 103 or 107 in 2.0 above.)	<u>4783</u> feet				
4.0 Name, address and code number of applicant: (35 letters per line maximum. If code number not available, leave blank.)	<u>J & J Enterprises, Inc.</u> Name		<u>009480</u> Seller Code		
	<u>P.O. Box 697</u> Street				
	<u>Indiana</u> City	<u>Pa.</u> State	<u>15701</u> Zip Code		
5.0 Location of this well: (Complete (a) or (b).) (a) For onshore wells (35 letters maximum for field name.)	<u>Glade</u> Field Name		<u>WV</u> State		
	<u>Barbour</u> County				
(b) For OCS wells:	<u>N/A</u> Area Name		<u> </u> Block Number		
	Date of Lease:				
	<u> </u> Mo.	<u> </u> Day	<u> </u> Yr.	<u> </u> OCS Lease Number	
(c) Name and identification number of this well: (35 letters and digits maximum.)	<u>J-975</u>				
(d) If code 4 or 5 in 2.0 above, name of the reservoir: (35 letters maximum.)	<u>N/A</u>				
6.0 (a) Name and code number of the purchaser: (35 letters and digits maximum. If code number not available, leave blank.)	<u>Tennessee Gas Pipeline Company</u> Name		<u> </u> Buyer Code		
(b) Date of the contract:	<u> </u> Mo. Day Yr.				
(c) Estimated annual production:	<u> </u> MMcf.				
		(a) Base Price (\$/MMBTU)	(b) Tax	(c) All Other Prices [Indicate (+) or (-).]	(d) Total of (a), (b) and (c)
7.0 Contract price: (As of filing date. Complete to 3 decimal places.)		<u>2.899</u>	<u>.278</u>	<u> </u>	<u>3.180</u>
8.0 Maximum lawful rate: (As of filing date. Complete to 3 decimal places.)		<u>2.899</u>	<u>.278</u>	<u> </u>	<u>3.180</u>
9.0 Person responsible for this application	<u>Richard J. Kline</u> Name				
Agency Use Only Date Received by Juris. Agency <u>JUN 21 1984</u> Date Received by FERC	<u>Richard J. Kline</u> Signature		<u>Secretary</u> Title		
	<u>6-15-84</u> Date Application is Completed		<u>(412) 349-6800</u> Phone Number		

U.S. DEPARTMENT OF ENERGY
Federal Energy Regulatory Commission
Washington, D.C. 20426

**APPLICATION FOR DETERMINATION OF THE MAXIMUM LAWFUL
PRICE UNDER THE NATURAL GAS POLICY ACT (NGPA)**
(Sections 102, 103, 107 and 108)

PLEASE READ BEFORE COMPLETING THIS FORM:

General Instructions:

Complete this form if you are applying for price classification under sections 102, 103, 107 or 108 of the NGPA. A separate application is required for each well. If any reservoir qualifies for a category which differs from the category applicable to the producing well, separate applications must be made for the producing well and the reservoir. Complete each appropriate item on the reverse side of this page. The code numbers used in items 4.0 and 6.0 can be obtained from the Buyer/Seller Code Book. If there is more than one purchaser or contract, identify the additional information in the space below. Enter any additional remarks in the space below.

Submit the completed application to the appropriate Jurisdictional Agency as listed in title 18 of the CFR, part 270.103. If there are any questions, call (202) 275-4539.

Specific Instructions for Item 2.0, Type of Determination:

<u>Section of NGPA</u>	<u>Category Code</u>	<u>Description</u>
102	1	New OCS Lease
102	2	New onshore well (2.5 mile test)
102	3	New onshore well (1,000 feet deeper test)
102	4	New onshore reservoir
102	5	New reservoir on old OCS Lease
103	-	New onshore production well
107	-	High cost natural gas
108	-	Stripper well

Other Purchasers/Contracts:

<u>Contract Date</u> (Mo. Day Yr.)	<u>Purchaser</u>	<u>Buyer Code</u>
_____	_____	_____
_____	_____	_____
_____	_____	_____

Remarks:

Richard F. [Signature]

PARTICIPANTS:

DATE: JUL 12 1984

BUYER-SELLER

WELL OPERATOR: J & J Enterprises, Inc.

FIRST PURCHASER: Tennessee Gas Pipeline Company

OTHER: _____

1500' Radius

001-2041

QUALIFIED

Qualified

12/3

W. Va. Department of Mines, Oil & Gas Division
WELL DETERMINATION FILE NUMBER

840621-103-001-2042

Use Above File Number on all Communications
Relating to Determination of this Well

CHECK EACH ITEM AS COMPLETE OR NOTE WHAT IS MISSING

ITEM NO.

- 1. FERC -121 _____ Items not completed - Line No. _____
- 2. IV-1 Agent _____
- 3. IV-2 Well Permit _____
- 4. IV-6 Well Plat _____
- 5. IV-35 Well Record _____ Drilling _____ Deepening _____
- 6. IV-36 Gas-Oil Test: Gas Only _____ Was Oil Produced? _____ Ratio _____
- 7. IV-39 Annual Production _____ years
- 8. IV-40 90 day Production _____ Days off line: _____
- 9. IV-4E Application for certification. Complete? _____
- 10-17. IV Form 51 - 52 - 53 - 54 - 55 - 56 - 57 - 58 Complete? _____ Affidavit Signed _____
- 18-2E. Other: Survey _____ Logs _____ Geological Charts _____
Structure Map _____ 1: 4000 Map _____ Well Tabulations _____
Gas Analyses _____
- (5) Date commenced: _____ Date completed _____ Deepened _____
- (5) Production Depth: _____
- (5) Production Formation: _____
- (5) Final Open Flow: _____
- (5) After Frac. R. P. _____
- (6) Other Gas Test: _____
- (7) Avg. Daily Gas from Annual Production: _____
- (8) Avg. Daily Gas from 90-day ending w/1-120 days _____
- (9) Line Pressure: _____
- (10) Oil Production: _____ From Completion to: _____
- 10-17. Does lease inventory indicate enhanced recovery being done? _____
- 10-17. Is affidavit signed? _____ Notarized? _____
- Does official well record with the Department confirm the submitted information? _____
- Additional information: _____ Does computer program confirm? _____
- Who? (operator) checked to _____ By whom? _____

STATE OF WEST VIRGINIA
DEPARTMENT OF MINES, OIL AND GAS DIVISION

Date June 15, 1984
Operator's Well No. J-975
API Well No. 47 - 001 - 2042
State County Permit

WELL CLASSIFICATION FORM
NEW ONSHOPE PRODUCTION WELL
MCPA Section 103

DESIGNATED AGENT James R. Willett
ADDRESS S.W. Jack Drilling Company
Box 48 Buckhannon, W. VA. 26201

WELL OPERATOR J & J Enterprises, Inc.
ADDRESS P. O. Box 697
Indiana, PA 15701

LOCATION: Elevation 1725
Watershed Glades Creek
Dist. Glade County Barbour Quad Pestoville

GAS PURCHASER Tennessee Gas Pipeline Co.
ADDRESS P.O. Box 2511
Houston, Texas 77001

Gas Purchase Contract No. _____
Meter Chart Code _____
Date of Contract _____

* * * * *

Date surface drilling was begun: May 2, 1984

Indicate the bottom hole pressure of the well and explain how this was calculated:

Rock Pressure: Well was shut in several days after treatment and pressure was measured with a spring gauge.

BOTTOM HOLE PRESSURE $Pf = Pwe^{XGLS}$
 $t=60 + (5265 \times 0.0075) + 459.7 = 559.2$ $X = \frac{1}{53.34}$ $T = \frac{1}{53.34(559.2 - 29828)}$ $= 0.0000335$ $Pf = (1850)(2.72)$
 $(0.0000335)(0.650)(4532.5)(0.9)$ $Pf = (1850)(2.72)(0.0888) = (1850)(0.9)$
Pf=2016 psi

I, James H. McElwain, having been first sworn according to law state that surface drilling of the well for which this determination is sought was begun on or after February 19, 1977; the well satisfies applicable state or federal well spacing requirements and the well is not within a proration unit, in existence at the time surface drilling began, which was applicable to the reservoir from which gas is or will be produced and which applied to any other well producing gas in commercial quantities or on which surface drilling began on or after February 19, 1977, and which was capable of producing gas in commercial quantities. I state, further, that I have concluded, to the best of my information, knowledge and belief, that the well for which this determination is sought is a new onshore production well and that I am not aware of any information not described in the application which is inconsistent with this conclusion.

James H. McElwain

STATE OF WEST VIRGINIA, PA
COUNTY OF Indiana TO WIT:

I, Vicki L. Vanderberg, a Notary Public in and for the state and county aforesaid, do certify that J.H. McElwain, whose name is signed to the writing above, bearing date the 15 day of June, 1984, has acknowledged the same before me, in my county aforesaid. Given under my hand and official seal this 15 day of June, 1984. My ~~XXXXXX~~ expires on the 23 day of January, 1988.
Commission

Vicki L. Vanderberg
Notary Public

[NOTARIAL SEAL]



VICKI L. VANDERBERG, NOTARY PUBLIC
INDIANA BOROUGH, INDIANA COUNTY
MY COMMISSION EXPIRES JAN. 23, 1988
Member, Pennsylvania Association of Notaries

STATE OF WEST VIRGINIA
DEPARTMENT OF MINES, OIL AND GAS DIVISION

Date June 15, 84
Operator's Well No. J-925
API Well No. 47 - 001-204
State West Virginia County _____
Previous File No. _____ (If Appli)

STATE APPLICATION FOR WELL CLASSIFICATION

WELL OPERATOR J & J Enterprises, Inc.
ADDRESS Box 697
Indiana, PA 15701

DESIGNATED AGENT James R. Willett
ADDRESS S. W. Jack Drilling Co.
Box 48, Buckhannon, W. VA. 26201

Gas Purchase Contract No. _____ and Date _____
(Month, Day and year)

Meter Chart Code _____

Name of First Purchaser Tennessee Gas Pipeline Company
P.O. Box 2511
(Street or P.O. Box)
Houston, Texas 77001
(City) (State) (Zip Code)

FERC Seller Code 009480 FERC Buyer Code _____

TYPE OF DETERMINATION BEING SOUGHT:

- (1) Initial determination (See FERC Form 121.) Section of NGPA 103 Category Code N/A
- (2) Determination that increased production is the result of enhanced recovery technology.
- (3) Determination of a seasonally affected well.

Richard J. Kline Secretary
Name (Print) Title

Richard J. Kline
Signature

P. O. Box 697
Street or P. O. Box
Indiana PA 15701
City State (Zip Code)

412 349-6800
Area Phone Number
Code

(Certificate of Proof of Service to Purchaser)

(All of the above to be completed by the Operator/Applicant)

(To be completed by Jurisdictional Agency. Executed copy to be returned to Operator/Applicant and purchaser, if known).

The Department of Mines has received a request for certification of the above described well as meeting the requirements of Section _____ under the Natural Gas Policy Act of 1975, (NGPA); for determination that increased production is the result of enhanced recovery technology under Section 108 of (NGPA); or for determination of a seasonally affected well under Section 108 of (

All interested parties are hereby notified that on the _____ day of _____, 19____, at the office of the Oil and Gas Division in Charleston, West Virginia, or as soon thereafter as it may be heard, there will be a public hearing, if requested, or if objection is filed.

This Application is assigned File No. _____.

Initial review of information submitted indicates the well is. is not entitled to certification as claimed under the Natural Gas Policy Act (NGPA). A review of this evidence and any additional evidence will be made at the time appointed for a public hearing or as soon thereafter as the matter may be heard.

Unless objections are timely filed or a request for a hearing is made within fifteen (15) days, a hearing will not be held except on ex parte motion of the department and the matter will go to determination.

WEST VIRGINIA DEPARTMENT OF MINES

JUN 21 1984

Date received by _____
Jurisdictional Agency

By [Signature] Director
Title _____

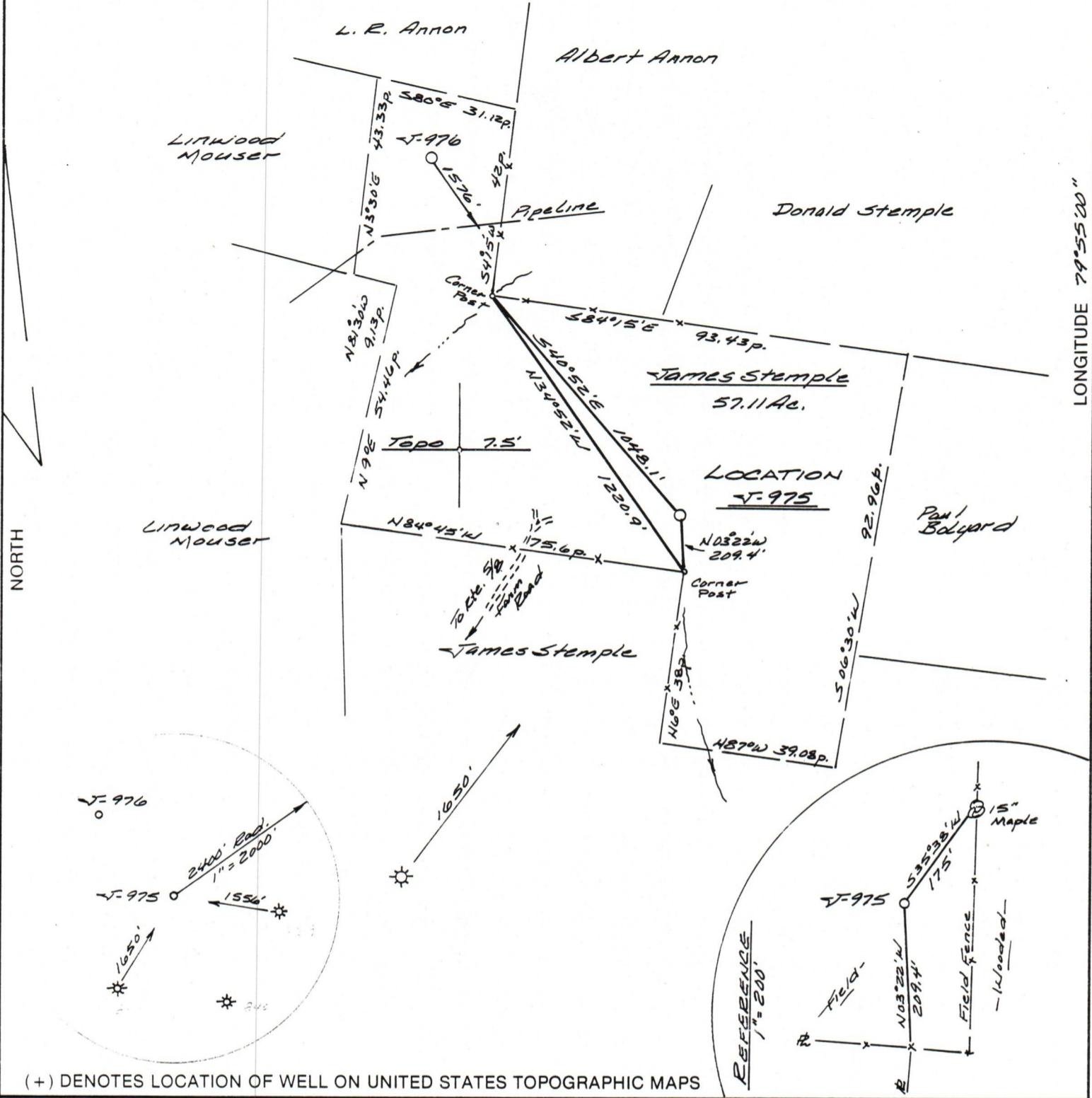

(+) DENOTES LOCATION OF WELL ON UNITED STATES TOPOGRAPHIC MAPS

FILE NO. 346.01
 DRAWING NO. 84-45
 SCALE 1" = 500'
 MINIMUM DEGREE OF ACCURACY 1 in 200
 PROVEN SOURCE OF ELEVATION Spot Elev. 1583'
South of Location.

I THE UNDERSIGNED, HEREBY CERTIFY THAT THIS PLAT IS CORRECT TO THE BEST OF MY KNOWLEDGE AND BELIEF AND SHOWS ALL THE INFORMATION REQUIRED BY LAW AND THE REGULATIONS ISSUED AND PRESCRIBED BY THE DEPARTMENT OF MINES.
 (SIGNED) Clyford L. Ostrander
 R.P.E. _____ L.L.S. 555
Buckhannon, WV

PLACE SEAL HERE

STATE OF WEST VIRGINIA
 DEPARTMENT OF MINES
OIL AND GAS DIVISION



DATE 28 April, 19 84
 OPERATOR'S WELL NO. J-975
 API WELL NO. _____

47 - 001 - 2042
 STATE COUNTY PERMIT

WELL TYPE: OIL ___ GAS LIQUID INJECTION ___ WASTE DISPOSAL ___
 (IF "GAS,") PRODUCTION STORAGE ___ DEEP ___ SHALLOW
 LOCATION: ELEVATION 1725' WATERSHED Glady Creek
 DISTRICT Glade COUNTY Barbour
 QUADRANGLE Nestorville

SURFACE OWNER James P. Stemple ACREAGE 57.11
 OIL & GAS ROYALTY OWNER James P. Stemple LEASE ACREAGE 57.11

LEASE NO. _____
 PROPOSED WORK: DRILL CONVERT ___ DRILL DEEPER ___ REDRILL ___ FRACTURE OR STIMULATE ___ PLUG OFF OLD FORMATION ___ PERFORATE NEW FORMATION ___ OTHER PHYSICAL CHANGE IN WELL (SPECIFY) _____

PLUG AND ABANDON ___ CLEAN OUT AND REPLUG ___
 TARGET FORMATION Haverly ESTIMATED DEPTH 5350
 WELL OPERATOR J-E-T ENTERPRISES, INC. DESIGNATED AGENT Richard Reddecliff
 ADDRESS P.O. Box 48 ADDRESS P.O. Box 48
Buckhannon, WV 26201 Buckhannon, WV 26201