

FILE COPY

RECEIVED
DEC 20 1983



- 1) Date: October 5, 19 83
 2) Operator's George #1 Well No. _____
 3) API Well No. 47 - 001 - 2014
 State County Permit

OIL & GAS DIVISION
DEPT. OF MINES STATE OF WEST VIRGINIA
 DEPARTMENT OF MINES, OIL AND GAS DIVISION

APPLICATION FOR A WELL WORK PERMIT

- 4) WELL TYPE: A Oil / Gas / B (If "Gas", Production _____ / Underground storage _____ / Deep _____ / Shallow)
 5) LOCATION: Elevation: 2010 Watershed: Tygart Valley River
 District: Valley County: Barbour Quadrangle: Audra
 6) WELL OPERATOR Ross & Wharton Gas Co. 7) DESIGNATED AGENT Mike Ross
 Address 9 1/2 Franklin St. Address 9 1/2 Franklin St.
Buckhannon, WV 26201 Buckhannon, WV 26201
 8) OIL & GAS INSPECTOR TO BE NOTIFIED 9) DRILLING CONTRACTOR:
 Name Phil Tracy Name Unknown
 Address Ellamore, WV Address _____
 10) PROPOSED WELL WORK: Drill / Drill deeper _____ / Redrill _____ / Stimulate OCT - 7 1983
 Plug off old formation _____ / Perforate new formation _____
 Other physical change in well (specify) _____
 11) GEOLOGICAL TARGET FORMATION: Elk
 12) Estimated depth of completed well, 5900 feet
 13) Approximate trata depths: Fresh, 100 feet; salt, _____ feet.
 14) Approximate coal seam depths: 60 Is coal being mined in the area? Yes / No _____

15) CASING AND TUBING PROGRAM

CASING OR TUBING TYPE	SPECIFICATIONS				FOOTAGE INTERVALS		CEMENT FILL-UP OR SACKS (Cubic feet)	PACKERS
	Size	Grade	Weight per ft.	New	Used	For drilling		
Conductor	11 3/4	H	42	x		20		Kinds
Fresh water								
Coal								Sizes
Intermediate	8 5/8	ERW	20	x		800'	800'	225 sks. <i>By Rule 15-05</i>
Production	4 1/2	ERW	10.5	x		5400'	5400'	300' above top pay
Tubing								Depths set
Liners								Perforations:
								Top Bottom

**OFFICE USE ONLY
 DRILLING PERMIT**

Permit number 47-001-2014 Date January 13, 19 84

This permit covering the well operator and well location shown below is evidence of permission granted to drill in accordance with the pertinent legal requirements subject to the conditions contained herein and on the reverse hereof. **Notification must be given to the District Oil and Gas Inspector, (Refer to No. 8) Prior to the construction of roads, locations and pits for any permitted work.** In addition, the well operator or his contractor shall notify the proper district oil and gas inspector 24 hours before actual permitted work has commenced.)

The permitted work is as described in the Notice and Application, plat, and reclamation plan, subject to any modifications and conditions specified on the reverse hereof. Permit expires January 13, 1986 unless well work is commenced prior to that date and prosecuted with due diligence.

BLANKET BOND

Bond:	Agent: <i>[Signature]</i>	Plat: <i>[Signature]</i>	Casing: <i>[Signature]</i>	Fee: <u>2420</u>
-------	---------------------------	--------------------------	----------------------------	------------------

[Signature]
 Administrator, Office of Oil and Gas

NOTE: Keep one copy of this permit posted at the drilling location.

RECEIVED
MAY 8 - 1985



IV-35
(Rev 8-81) OIL & GAS DIVISION
DEPT. OF MINES

State of West Virginia
Department of Mines
Oil and Gas Division

Date April 29, 1985
Operator's
Well No. George No. 1
Farm WT George Heirs
API No. 47 - 001 - 2014

WELL OPERATOR'S REPORT
OF
DRILLING, FRACTURING AND/OR STIMULATING, OR PHYSICAL CHANGE

WELL TYPE: Oil ___ / Gas X / Liquid Injection ___ / Waste Disposal ___ /
(If "Gas," Production ___ / Underground Storage ___ / Deep ___ / Shallow X /)

LOCATION: Elevation: 2010 Watershed Tygart Valley River
District: Valley County Barbour Quadrangle Audra

COMPANY Ross-Wharton Gas Company
ADDRESS 9 1/2 Franklin St. Buckhannon, WV 26201
DESIGNATED AGENT Mike Ross
ADDRESS 9 1/2 Franklin St. Buckhannon, WV 26201
SURFACE OWNER James H. Ware et. als.
ADDRESS P.O. Box 358 Philippi, WV 26416
MINERAL RIGHTS OWNER Mary K. Kelly et. als.
ADDRESS 108 Overlook Drive, Tryon, NC 28782
OIL AND GAS INSPECTOR FOR THIS WORK Donald
Ellis ADDRESS 2604 Crabapple Lane
Fairmont, WV 26554
PERMIT ISSUED 1-13-85
DRILLING COMMENCED 4-10-85
DRILLING COMPLETED 4-15-85

Casing & Tubing	Used in Drilling	Left in Well	Cement fill up Cu. ft.
Size 20-16 Cond.			
13-10"			
9 5/8			
8 5/8	878	878	225 sx
7			
5 1/2			
4 1/2		5356	850 sx
3			
1"		4450	
Liners used			

IF APPLICABLE: PLUGGING OF DRY HOLE ON CONTINUOUS PROGRESSION FROM DRILLING OR REWORKING. VERBAL PERMISSION OBTAINED ON

GEOLOGICAL TARGET FORMATION Haverty Depth 5300 feet
Depth of completed well 5505 feet Rotary X / Cable Tools
Water strata depth: Fresh 45 feet; Salt None feet
Coal seam depths: 109 169 Is coal being mined in the area? yes

OPEN FLOW DATA

Producing formation Haverty, Alexander, Benson, Riley Pay zone depth see reverse feet
Gas: Initial open flow 17 Mcf/d Oil: Initial open flow 0 Bbl/d
Final open flow 1,300 Mcf/d Final open flow 0 Bbl/d
Time of open flow between initial and final tests 2.5 hours

Static rock pressure 1625 psig (surface measurement) after 72 hours shut in
(If applicable due to multiple completion--)

Second producing formation Pay zone depth 11/10/2023 feet
Gas: Initial open flow Mcf/d Oil: Initial open flow Bbl/d
Final open flow Mcf/d Oil: Final open flow Bbl/d

Time of open flow between initial and final tests hours
Static rock pressure psig (surface measurement) after hours shut in

(Continue on reverse side)

02171023

DETAILS OF PERFORATED INTERVALS, FRACTURING OR STIMULATING, PHYSICAL CHANGE, ETC.

1st Stage

Perforations: 5185-87 2 holes; 5174-78 4 holes; 4856-58 2 holes; 4780-84 4 shots;
4756-58 2 shots; 4578-80 2 shots; 4485-87 2 shots
Frac Job: 1,250 gallons 15% HCl Acid; 14,000 lbs 80/100; 42,000 lbs 20/40

2nd Stage

Perforations: 3870-72 2 shots; 3844-48 6 shots; 3696-700 4 shots; 3547-49 2 shots;
3532-34 2 shots
Frac Job: 1,000 gal 15% HCl Acid; 14,000 lbs 80/100; 42,000 lbs 20/40

WELL LOG

FORMATION	COLOR	HARD OR SOFT	TOP FEET	BOTTOM FEET	REMARKS
					Including indication of all fresh and salt water, coal, oil and gas
Fill			0	5	
Sand			5	109	1/2" stream of Water at 40'
Coal and Sand			109	139	
Coal and Shale			139	169	
Sand			169	200	
Sand and Shale			200	230	
Sand			230	260	
White Sand			260	290	
Sand			290	335	
Shale and Sand			335	351	
Gray Sand			351	376	
Sand			376	407	
Sand			407	439	
White Sand			439	470	
White Sand			470	501	
White Sand			501	545	
Red Rock, Sand and Shale			545	600	
Sand			600	655	
Sand and Shale			655	690	
Sand			690	720	
Red Rock, Sand and Shale			720	845	
Sand and Shale			845	906	
Shale and Sand			906	937	
Shale			937	969	
Shale and Sand			969	1000	
Shale and Red Rock			1000	1031	
Red Rock, Shale			1031	1062	
Sand and Shale			1085	1200	
Little Lime			1200	1220	
Big Lime			1220	1403	
Sand			1403	1434	
Sand and Shale			1434	1559	Check gas at 1497 No show
Sand and Shale			1559	1622	
Shale and Sand			1622	1682	
Sand and Shale			1682	1714	
Shale and Sand			1714	1744	
Sand			1744	1775	
Sand and Shale			1775	1807	

(SEE ATTACHED SHEET)

(Attach separate sheets as necessary)

Ross-Wharton Gas Company

Mike Ross
Well Operator

By: Mike Ross, Partner

Date: April 29, 1985

11/10/2023

Note: Regulation 2.02(i) provides as follows:
"The term 'log' or 'well log' shall mean a systematic detailed geological record of all formations, including coal, encountered in the drilling of a well."

FORMATION COLOR HARD OR SOFT	TOP FEET	BOTTOM FEET	REMARKS
			Including indication of all fresh and salt water, coal, oil and gas
Shale and Sand	1807	1839	
Shale and Sand	1839	1870	Check gas at 1870 No show
Shale and Red Rock	1870	1900	
Red Rock, Shale and Sand	1900	1932	
Shale and Red Rock	1932	1963	
Shale	1963	1994	
Shale and Sand	1994	2025	
Sand and Shale	2025	2055	
Shale	2055	2086	
Shale and Sand	2086	2118	
Sand	2118	2149	
Sand and Shale	2149	2180	Check gas at 2180 No show
Fifth Sand	2180	2220	
Sand and Shale	2220	2400	
Sand	2400	2450	
Sand and Shale	2450	2580	Check gas at 2580 No show
Sand	2580	2600	
Sand and Shale	2600	2674	
Shale and Sand	2674	2715	Check gas at 2705 No show
Sand and Shale	2715	2798	
Shale and Sand	2798	2859	
Sand and Shale	2859	2922	
Shale and Sand	2922	2984	
Sand and Shale	2984	3047	
Sand and Shale	3047	3110	
Sand	3110	3141	
Sand and Shale	3141	3173	
Shale and Sand	3173	3205	
Sand	3205	3236	Check gas at 3236 No show
Sand and Shale	3236	3268	
Shale	3268	3298	
Shale and Sand	3298	3360	
Sand and Shale	3360	3391	
Shale and Sand	3391	3421	
Sand	3421	3452	
Sand and Shale	3452	3484	
Sand	3484	3515	
Sand and Shale	3515	3755	Check gas at 3731 No show
Shale	3755	3860	
Benson	3860	3875	
Sand and Shale	3875	3979	Check gas at 3918 No show
Shale	3979	4073	
Sand and Shale	4073	4167	
Shale	4167	4210	
Sand and Shale	4210	4292	
Shale and Sand	4292	4385	
Shale and Sand	4385	4448	Check gas at 4417 No show
Shale and Sand	4448	4542	
Sand and Shale	4542	4666	
Sand and Shale	4666	4728	
Shale	4728	4760	
Shale and Sand	4760	4791	
Shale	4791	4823	Check gas at 4823 No show
Shale	4823	4854	
Shale and Sand	4854	4916	
Sand and Shale	4916	4978	
Shale and Sand	4978	5069	
Sand and Shale	5068	5180	
Brown Sand and Shale	5180	5318	
Sand and Shale	5318		Check gas at 5350 No show Check gas at T.D. 5505 No show Check gas at drill collars 6/10 1/2" w/w

BAR 2014

11/10/2023

11/10/2023

DEPARTMENT OF MINES
OIL AND GAS WELLS DIVISION

RECEIVED
APR 23 1985

INSPECTOR'S WELL REPORT
OIL & GAS DIVISION
DEPT. OF MINES

Permit No. 001-2014

Oil or Gas Well _____
(KIND)

Company <u>Ross & Wharton Drilling Co.</u> Address <u>Buckhamer w. v.</u> Farm <u>George</u> Well No. <u>1</u> District <u>Vally</u> County <u>Barbour</u> Drilling commenced <u>4-11-85</u> Drilling completed _____ Total depth _____ Date shot _____ Depth of shot _____ Initial open flow _____ /10ths Water in _____ Inch Open flow after tubing _____ /10ths Merc. in _____ Inch Volume _____ Cu. Ft. Rock pressure _____ lbs. _____ hrs. Oil _____ bbla., 1st 24 hrs. Fresh water _____ feet _____ feet Salt water _____ feet _____ feet	CASING AND TUBING	USED IN DRILLING	LEFT IN WELL	PACKERS
	Size			Kind of Packer _____
	16			
	13			
	10			Size of _____
	8 ⁷ / ₈		877 ft	Depth set _____
	6 ⁵ / ₈			
	5 3/16			
	3			Perf. top _____
	2			Perf. bottom _____
Liners Used			Perf. top _____ Perf. bottom _____	

CASING CEMENTED 877 SIZE 8 5/8 No. FT. 4-11-85 Date

NAME OF SERVICE COMPANY Wharton

COAL WAS ENCOUNTERED AT _____ FEET _____ INCHES
_____ FEET _____ INCHES FEET _____ INCHES
_____ FEET _____ INCHES FEET _____ INCHES

Drillers' Names SW job # 23

Remarks: Dry Dust 5038 2 25 gal clean @ 39 c.c.

4-15-85
DATE

[Signature]
DISTRICT WELL INSPECTOR

11/10/2023

Form 26
2/16/82

STATE OF WEST VIRGINIA
DEPARTMENT OF MINES
OIL AND GAS WELLS DIVISION
INSPECTOR'S PLUGGING REPORT

Permit No. _____ Well No. _____

COMPANY _____ ADDRESS _____

FARM _____ DISTRICT _____ COUNTY _____

Filling Material Used _____

Liner	Location	Amount	Packer	Location		
PLUGS USED AND DEPTH PLACED			BRIDGES	CASING AND TUBING		
CEMENT-THICKNESS	WOOD-SIZE	LEAD	CONSTRUCTION-LOCATION	RECOVERED	SIZE	LOST

Drillers' Names _____

Remarks:

_____ I hereby certify I visited the above well on this date.
DATE

DISTRICT WELL INSPECTOR 11/10/2023

DEPARTMENT OF MINES
OIL AND GAS WELLS DIVISION

RECEIVED
APR 16 1985

INSPECTOR'S WELL REPORT OIL & GAS DIVISION

DEPT. OF MINES
Oil or Gas Well (KIND)

Permit No. 0012014

Company <u>Boss Wharton</u>	CASING AND TUBING	USED IN DRILLING	LEFT IN WELL	PACKERS
Address <u>Buckhannon W. 21</u>	Size			
Farm <u>George</u>	16			Kind of Packer
Well No. <u>1</u>	13			
District <u>Vally</u> County <u>Barbour</u>	10			Size of
Drilling commenced <u>4-11-85</u>	8 1/4			
Drilling completed _____ Total depth _____	6 3/8			Depth set
Date shot _____ Depth of shot _____	5 3/16			
Initial open flow _____ /10ths Water in _____ Inch	3			Perf. top
Open flow after tubing _____ /10ths Merc. in _____ Inch	2			Perf. bottom
Volume _____ Cu. Ft.	Liners Used			Perf. top
Rock pressure _____ lbs. _____ hrs.				Perf. bottom
Oil _____ bbls., 1st 24 hrs.	CASING CEMENTED _____ SIZE _____ No. FT. _____ Date _____			
Fresh water _____ feet _____ feet	NAME OF SERVICE COMPANY _____			
Salt water _____ feet _____ feet	COAL WAS ENCOUNTERED AT _____ FEET _____ INCHES			
	_____ FEET _____ INCHES _____ FEET _____ INCHES			
	_____ FEET _____ INCHES _____ FEET _____ INCHES			

Drillers' Names SW Jack # 23

Remarks: Only @ 400 ft deep. Wet 1/2" @ 40'

4-11-85
DATE

[Signature]
11/10/2023
DISTRICT WELL INSPECTOR

Form 26
2/16/82

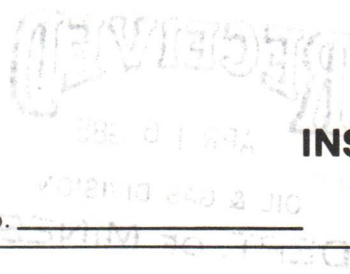

STATE OF WEST VIRGINIA
DEPARTMENT OF MINES
OIL AND GAS WELLS DIVISION
INSPECTOR'S PLUGGING REPORT

Permit No. _____ Well No. _____

COMPANY _____ ADDRESS _____

FARM _____ DISTRICT _____ COUNTY _____

Filling Material Used _____

Liner	Location		Amount	Packer	Location	
PLUGS USED AND DEPTH PLACED			BRIDGES	CASING AND TUBING		
CEMENT-THICKNESS	WOOD-SIZE	LEAD	CONSTRUCTION-LOCATION	RECOVERED	SIZE	LOST

Drillers' Names _____

Remarks:

_____ I hereby certify I visited the above well on this date.

DATE

DISTRICT WELL INSPECTOR 11/10/2023

INSPECTOR'S PERMIT SUMMARY FORM

(1-13-84)

WELL TYPE _____
ELEVATION _____
DISTRICT Valley
QUADRANGLE _____
COUNTY Barbour

API# 47- 001 - 2014
OPERATOR Ross & Warton
TELEPHONE _____
FARM Ware
WELL # 1

SURFACE OWNER _____ COMMENTS _____ TELEPHONE _____

TARGET FORMATION _____ DATE APPLICATION RECEIVED _____

DATE STARTED _____

LOCATION _____ NOTIFIED _____ DRILLING COMMENCED _____

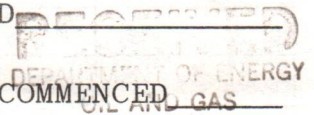

WATER DEPTHS _____, _____, _____, _____

COAL DEPTHS _____, _____, _____, _____

MAY 12 1986

CASING

Ran _____ feet of _____ "pipe on _____ with _____ fill up
Ran _____ feet of _____ "pipe on _____ with _____ fill up
Ran _____ feet of _____ "pipe on _____ with _____ fill up
Ran _____ feet of _____ "pipe on _____ with _____ fill up

TD _____ feet on _____

PLUGGING

Type	From	To	Pipe Removed

Pit Discharge date: _____ Type _____

Field analysis ph _____ fe _____ cl _____

Well Record received _____

Date Released 5-1-86

Phillip Tracy
Inspector's signature

11/10/2023

API# 47 _____ - _____

LIST ALL VISITS FOR THIS PERMIT

	DATE	TIME	PURPOSE	COMMENTS
1				
2				
3				
4				
5				
6				
7				
8				
9				
10				
11				
12				
13				
14				
15				
16				
17				
18				
19				
20				

Notes

J. BLACKBURN WARE (1947)
PAUL B. WARE (1978)
JAMES H. WARE
MARK D. NIGH

WARE & NIGH
ATTORNEYS AT LAW
P. O. BOX 358
PHILIPPI, WEST VIRGINIA 26416

PHONES: 457-3661
HOME: 457-4097
457-2427

October 14, 1983

RECEIVED

OCT 17 1983

OIL & GAS DIVISION
DEPT. OF MINES

State of West Virginia
Department of Mines
Office of Oil and Gas
1615 Washington St., E.
Charleston, WV 25331

RE: Objection to Proposed Oil & Gas Wells
Operator: Ross & Wharton Gas Co., Inc.
9½ Franklin Street
Buckhannon, WV 26201
Well No.: George Well #1, George Well
#2, and George Well #3
A.P.I. Well No.: 47-001
Location: Valley District of Barbour
County, West Virginia
Surface & Coal Owner: James H. Ware
and Jerry L. Ware

Gentlemen:

The undersigned received in the mail, on October 7, from Ross & Wharton Gas Company three applications for well permits, as indicated above.

Please accept this letter as a formal objection to the issuance of these permits, on behalf of the undersigned, James H. Ware, and on behalf of Jerry L. Ware, for the following reasons, to-wit:

(1) The maps do not accurately reflect the location of the property, thereby making it impossible for James H. Ware and Jerry L. Ware to determine which parcel of land is involved.

(2) That each of the three notices purport to identify the coal owner as the W. T. George Heirs, when in fact, James H. Ware and Jerry Ware believe the tract described is a surface tract which is owned by the Wares, and under which the Wares also own the coal.

(3) That the proposed permits interfere with the proposed underground mining of the coal in the general area where the maps purport to locate this tract.

(4) That the permit has made no provisions for compensating the coal owner in the event wells are drilled, thereby precluding the subsequent mining of the underground coal.

11/10/2023



11/10/2023

Faint, illegible text, possibly bleed-through from the reverse side of the page.



State of West Virginia

Department of Mines

Charleston 25305

JOHN D. ROCKEFELLER, IV.
Governor

WALTER N. MILLER
Director

December 21, 1983

Mr. James H. Ware
Ware & Nigh
Attorneys at Law
P.O. Box 358
Philippi, WV 26416

RE : Objection to Proposed Oil & Gas Wells
Operator : Ross & Wharton Gas Co., Inc.
Well No. : George #1, #2, and #3
Location : Valley District of Barbour
County, West Virginia

Mr. Ware

I am enclosing several copies of our Form IV-13, per our telephone conversation of this afternoon, for your use in filing objection to the subject wells as coal owners of record. A separate form should be filled out for each proposed well location. Please return these forms to our office at your earliest convenience.

If I can be of further assistance, please feel free to call.

Sincerely

Margaret J. Hasse

Margaret R. Hasse, Petroleum Engineering Specialist
Department of Mines, Oil & Gas Division

enc.

1/12/84
further
No objections filed. Permits to be issued

MAW

11/10/2023

P33 8926942

RECEIPT FOR CERTIFIED MAIL

NO INSURANCE COVERAGE PROVIDED—
NOT FOR INTERNATIONAL MAIL
(See Reverse)

PS Form 3800, Apr. 1976

George #1, #2 + #3 Coal owner

SENT TO		Jim Starr
STREET AND NO.		Main Street
P.O. STATE AND ZIP CODE		Phillips WV 26416
POSTAGE		\$3.14
CERTIFIED FEE		71¢
SPECIAL DELIVERY		¢
RESTRICTED DELIVERY		¢
RETURN RECEIPT SERVICE		60¢
SHOW TO WHOM AND DATE DELIVERED		
SHOW TO WHOM, DATE, AND ADDRESS OF DELIVERY		
SHOW TO WHOM, DATE AND ADDRESS OF DELIVERY WITH RESTRICTED DELIVERY		
TOTAL POSTAGE AND FEES		\$1.72
POSTMARK OR DATE		OCT 11 1983

P 311 716 272

RECEIPT FOR CERTIFIED MAIL

NO INSURANCE COVERAGE PROVIDED—
NOT FOR INTERNATIONAL MAIL
(See Reverse)

PS Form 3800, Apr. 1976

George 1, 2 + 3 permit app.

SENT TO		Maguire Coal
STREET AND NO.		Rt. 2, Box 56
P.O. STATE AND ZIP CODE		French Creek, WV 26218
POSTAGE		\$71
CERTIFIED FEE		75¢
SPECIAL DELIVERY		¢
RESTRICTED DELIVERY		¢
RETURN RECEIPT SERVICE		60¢
SHOW TO WHOM AND DATE DELIVERED		
SHOW TO WHOM, DATE, AND ADDRESS OF DELIVERY		
SHOW TO WHOM, DATE AND ADDRESS OF DELIVERY WITH RESTRICTED DELIVERY		
TOTAL POSTAGE AND FEES		\$2.06
POSTMARK OR DATE		OCT 11 1983

P33 8926935

RECEIPT FOR CERTIFIED MAIL

NO INSURANCE COVERAGE PROVIDED—
NOT FOR INTERNATIONAL MAIL
(See Reverse)

PS Form 3800, Apr. 1976

George #1, #2 + #3 Coal owner

SENT TO		Jim Starr
STREET AND NO.		Box 153
P.O. STATE AND ZIP CODE		Phillips WV 26416
POSTAGE		\$3.14
CERTIFIED FEE		71¢
SPECIAL DELIVERY		¢
RESTRICTED DELIVERY		¢
RETURN RECEIPT SERVICE		60¢
SHOW TO WHOM AND DATE DELIVERED		
SHOW TO WHOM, DATE, AND ADDRESS OF DELIVERY		
SHOW TO WHOM, DATE AND ADDRESS OF DELIVERY WITH RESTRICTED DELIVERY		
TOTAL POSTAGE AND FEES		\$1.72
POSTMARK OR DATE		OCT 11 1983

J. BLACKBURN WARE (1947)
PAUL B. WARE (1978)
JAMES H. WARE
MARK D. NIGH

WARE & NIGH
ATTORNEYS AT LAW
P. O. BOX 358
PHILIPPI, WEST VIRGINIA 26416

PHONES: 457-3661
HOME: 457-4097
457-2427

February 21, 1984

RECEIVED
FEB 22 1984

State of West Virginia
Department of Mines
Charleston, WV 25305

OIL & GAS DIVISION
DEPT. OF MINES

ATTENTION: Margaret T. Hasse

RE: Objection to Proposed Oil & Gas Wells
Operator: Ross & Wharton Gas Co., Inc.
Well No.: George #1, #2, and #3
Location: Valley District of Barbour
County, West Virginia

Dear Ms. Hasse:

This will acknowledge receipt of your December 21 letter and our telephone conversation.

You previously received our October 14 protest letter which set out the specific grounds for our objection.

Pursuant to your request, I have attempted to complete Form IV-13, which is largely repetitious of my earlier objection.

I have attached a copy of my October 14 letter to each of these forms since that letter sets out our specific objection to these well locations.

If you need any additional information, please let me know.

As I understood our conversation, the enclosed forms will simply be treated as supplemental documentation with regard to our original protest letter dated October 14.

Respectfully,

James H. Ware

JHW/kw

Enc.

cc: Jerry L. Ware

Dec 21, 1984

Permit issued Jan 13, 1984

11/10/2023



State of West Virginia
Department of Mines
Oil and Gas Division
Charleston 25305

WALTER N. MILLER
DIRECTOR

THEODORE M. STREIT
ADMINISTRATOR

March 5, 1984

WARE & NIGH
ATTORNEYS AT LAW
P.O. Box 358
Philippi, WV 26416
Attention : James H. Ware

Dear Mr. Ware

This will acknowledge receipt of your letter of February 21, 1984. I regret to inform you that permits were issued for the three subject wells George #1, #2, and #3. The code requires that we issue the permit if no objections are filed within 15 days. Having not heard from you in almost a month we assumed you had reconsidered your objections and these permits were issued on January 13, 1984.

I am very sorry for the confusion in this matter.

Sincerely

Margaret T. Hasse
Margaret T. Hasse
Petroleum Engineering Specialist

mh

11/10/2023

J. BLACKBURN WARE (1947)
PAUL B. WARE (1978)
JAMES H. WARE
MARK D. NIGH

WARE & NIGH
ATTORNEYS AT LAW
P. O. BOX 358
PHILIPPI, WEST VIRGINIA 26416

PHONES: 457-3661
HOME: 457-4097
457-2427

RECEIVED

MAR 14 1984

OIL & GAS DIVISION
DEPT. OF MINES

March 13, 1984

RECEIVED

MAR 19 1984

OIL & GAS DIVISION
DEPT. OF MINES

State of West Virginia
Department of Mines
Oil & Gas Division
Charleston, WV 25305

ATTENTION: Ms. Margaret T. Hasse

RE: Objection to Proposed Oil & Gas
Wells
Operator: Ross & Wharton Gas Co.
Well No.: George #1, #2, and #3
Location: Valley District of
Barbour County, West Virginia

Dear Ms. Hasse:

It is with considerable surprise that I received your March 5 letter indicating that your office had improperly issued permits without affording the owners a hearing on their objections, as mandated by the statute.

I enclose with this letter a copy of our October 14 letter of objection which spells out our complaint quite clearly.

I suggest that you withdraw these permits immediately and afford us a hearing as required by the statute.

I would appreciate your response within five days. The last time your department made this somewhat inexcusable error, the Circuit Court of Barbour County corrected the problem by issuing an immediate injunction enjoining the operators from entering the property.

If I have not heard from you within five days, suit will be instituted. If the operators have entered the property and caused any damages, I can assure you that they will be held strictly accountable, and will be required to forthwith vacate the property.

11/10/2023

Handwritten marks and scribbles in the top right corner.



State of West Virginia

Department of Mines

Oil and Gas Division

Charleston 25305

WALTER N. MILLER
DIRECTOR

THEODORE M. STREIT
ADMINISTRATOR

BEFORE THE OFFICE OF OIL AND GAS
DEPARTMENT OF MINES
STATE OF WEST VIRGINIA

IN THE MATTER OF THE OBJECTION)
OF JAMES H. WARE AND JERRY L.)
WARE, COAL OWNERS, TO THE DRILL-)
ING OF THREE (3) GAS WELLS BY)
ROSS AND WHARTON GAS COMPANY IN)
VALLEY DISTRICT OF BARBOUR)
COUNTY.)

CAUSE NO. 60

ORDER NO. 1

Order

Coal owners James H. Ware and Jerry L. Ware has voiced objections to the issuance of three drilling permits on their coal property. Section 22-4-3b requires that all such objections be filed with the Shallow Gas Review Board. Due to administrative error, the board has not reviewed these permits and they were issued improperly. Wherefore, it is hereby ordered, that the permit numbers 001-2014, 001-2015, and 001-2016 are revoked until such time as the review board can act on the objections of the coal owners.

Entered at Charleston, West Virginia, this 19th day of March, 1984.

IN THE NAME OF THE STATE OF WEST VIRGINIA:

OFFICE OF OIL AND GAS
DEPARTMENT OF MINES
STATE OF WEST VIRGINIA

By: *Theodore M. Streit*
Theodore M. Streit, Administrator



State of West Virginia

Department of Mines

Charleston 25305

ARCH A. MOORE, JR.
Governor

BARTON B. LAY, JR.
Director

BEFORE THE OFFICE OF OIL AND GAS
DEPARTMENT OF MINES
STATE OF WEST VIRGINIA

IN THE MATTER OF THE OBJECTION)
OF JAMES H. WARE AND JERRY L.)
WARE, COAL OWNERS, TO THE DRILL-)
ING OF THREE (3) GAS WELLS BY)
ROSS AND WHARTON GAS COMPANY IN)
VALLEY DISTRICT OF BARBOUR)
COUNTY.)

CAUSE NO. 60

ORDER NO. 3

Order

Coal owners James H. Ware and Jerry L. Ware has voiced objections to the issuance of three drilling permits on their coal property.

The coal owners and oil and gas operators have agreed on the enclosed location. Therefore, permit 47-001-2014 is reinstated with the enclosed location plat.

Entered at Charleston, West Virginia, this 9th day of April, 1985.

IN THE NAME OF THE STATE OF WEST VIRGINIA:

OFFICE OF OIL AND GAS
DEPARTMENT OF MINES
STATE OF WEST VIRGINIA

By: *T. Streit*
Theodore M. Streit, Administrator

ccs: D. Ellis
M. Ross
J. Ware
File

P33 8926935

RECEIPT FOR CERTIFIED MAIL

NO INSURANCE COVERAGE PROVIDED—
NOT FOR INTERNATIONAL MAIL
(See Reverse)

PS Form 3800, Apr. 1976
George # 1, # 2 & # 3 Coal owner

SENT TO		Jerry Hare
STREET AND NO.		Box 153
P.O., STATE AND ZIP CODE		Phillips WU 26416
POSTAGE		\$ 37
CERTIFIED FEE		75¢
SPECIAL DELIVERY		¢
RESTRICTED DELIVERY		¢
OPTIONAL SERVICES RETURN RECEIPT SERVICE	SHOW TO WHOM AND DATE DELIVERED	60¢
	SHOW TO WHOM, DATE, AND ADDRESS OF DELIVERY	60¢
	SHOW TO WHOM AND DATE DELIVERED WITH RESTRICTED DELIVERY	¢
	SHOW TO WHOM, DATE AND ADDRESS OF DELIVERY WITH RESTRICTED DELIVERY	¢
	TOTAL POSTAGE AND FEES	
POSTMARK OR DATE		OCT 25 1983

P 311 716 272

RECEIPT FOR CERTIFIED MAIL

NO INSURANCE COVERAGE PROVIDED—
NOT FOR INTERNATIONAL MAIL
(See Reverse)

PS Form 3800, Apr. 1976
George # 1, 2 & 3 permit app.

SENT TO		Mogasco Coal
STREET AND NO.		Rt. 2, Box 56
P.O., STATE AND ZIP CODE		French Creek, WU 26218
POSTAGE		\$ 71
CERTIFIED FEE		75¢
SPECIAL DELIVERY		¢
RESTRICTED DELIVERY		¢
OPTIONAL SERVICES RETURN RECEIPT SERVICE	SHOW TO WHOM AND DATE DELIVERED	60¢
	SHOW TO WHOM, DATE, AND ADDRESS OF DELIVERY	¢
	SHOW TO WHOM AND DATE DELIVERED WITH RESTRICTED DELIVERY	¢
	SHOW TO WHOM, DATE AND ADDRESS OF DELIVERY WITH RESTRICTED DELIVERY	¢
	TOTAL POSTAGE AND FEES	
POSTMARK OR DATE		OCT 11 1983

P 311 716 258

RECEIPT FOR CERTIFIED MAIL

NO INSURANCE COVERAGE PROVIDED—
NOT FOR INTERNATIONAL MAIL
(See Reverse)

George #1 permit app.

SENT TO		Jim Ware
STREET AND NO.		Main St.
P.O., STATE AND ZIP CODE		Phillippi, WV 26416
POSTAGE		\$ 37
CONSULT POSTMASTER FOR FEES		
CERTIFIED FEE		¢
SPECIAL DELIVERY		¢
RESTRICTED DELIVERY		¢
OPTIONAL SERVICES		
RETURN RECEIPT SERVICE		
SHOW TO WHOM AND DATE DELIVERED		¢
SHOW TO WHOM, DATE, AND ADDRESS OF DELIVERY	X	¢
SHOW TO WHOM AND DATE DELIVERED WITH RESTRICTED DELIVERY		¢
SHOW TO WHOM, DATE AND ADDRESS OF DELIVERY WITH RESTRICTED DELIVERY		¢
TOTAL POSTAGE AND FEES		\$ 72
POSTMARK OR DATE		OCT 6 1983 WV

PS Form 3800, Apr. 1976

P 311 716 254

RECEIPT FOR CERTIFIED MAIL

NO INSURANCE COVERAGE PROVIDED—
NOT FOR INTERNATIONAL MAIL
(See Reverse)

George #1

SENT TO		Jerry Ware
STREET AND NO.		Main St.
P.O., STATE AND ZIP CODE		Phillippi, WV 26416
POSTAGE		\$ 37
CONSULT POSTMASTER FOR FEES		
CERTIFIED FEE		¢
SPECIAL DELIVERY		¢
RESTRICTED DELIVERY		¢
OPTIONAL SERVICES		
RETURN RECEIPT SERVICE		
SHOW TO WHOM AND DATE DELIVERED		¢
SHOW TO WHOM, DATE, AND ADDRESS OF DELIVERY	bo	¢
SHOW TO WHOM AND DATE DELIVERED WITH RESTRICTED DELIVERY		¢
SHOW TO WHOM, DATE AND ADDRESS OF DELIVERY WITH RESTRICTED DELIVERY		¢
TOTAL POSTAGE AND FEES		\$ 72
POSTMARK OR DATE		OCT 6 1983 WV

PS Form 3800, Apr. 1976

11/10/2023

RECEIVED

DEC 20 1983

DEPT. OF MINES
OIL & GAS DIVISION

AFFIDAVIT OF PERSONAL SERVICE ON SURFACE OWNER

STATE OF West Virginia,
COUNTY OF Barbour :

The undersigned, being first duly sworn, says that the undersigned served a true and complete copy of all sides of--

- (1) Notice on Form IV-2(A) X / Form IV-3(A) / Form IV-4(A) /
- (2) Application on Form IV-2(B) X / Form IV-3(B) / Form IV-4(B) /
- (3) Plat showing the well location on Form IV-6, and
- (4) Construction and Reclamation Plan on Form IV-9 (unless the application is to plug a well)

--all with respect to operator's Well No. George #1 located in Valley District, Barbour County, West Virginia, upon the person or organization named--

--by delivering the same in Barbour County, State of West Virginia on the 6th day of October, 19 83 in the manner specified below.

[COMPLETE THE APPROPRIATE SECTION]

For an individual: Sent by U.S. Certified Mail, certification: P311 716 254

[X] Handing it to him / her / or, because he / she / refused to take it when I offered it, by leaving it in his / her / presence.

[] Handing it to a member of his or her family above the age of 16 years named _____ who resides at the usual place of abode of the person to be served, and asking the family member to give it to the person to be served as soon as possible.

For a partnership:

[] Handing it to _____, a partner of the partnership or, because the partner refused to take it when I handed it over, by leaving it in the presence of the partner.

For a limited partnership:

[] Handing it to the general partner, named _____, or, because the general partner refused to take it when I tried to hand it over, by leaving it in the presence of the general partner.

For a corporation:

[] Handing it to the corporation's employee / officer / director / attorney in fact / named _____.

Trisha Ross
(Signature of person executing service)

Taken, subscribed and sworn before me this 19 day of December, 19 83.
My commission expires November 3, 1983.

Ilene Cutright
Notary Public

(AFFIX SEAL IF NOTARIZED IF OUTSIDE THE STATE)

RECEIVED
OCT - 7 1983

OIL & GAS DIVISION
DEPT. OF MINES

11/10/2023
RECEIVED
DEC 20 1983

OIL & GAS DIVISION
DEPT. OF MINES

10-7-83
**GEORGE LEASE
 WELL NO. 1**

8,700'

LATITUDE 39° 02' 30"

LONGITUDE 80° 00' 00"

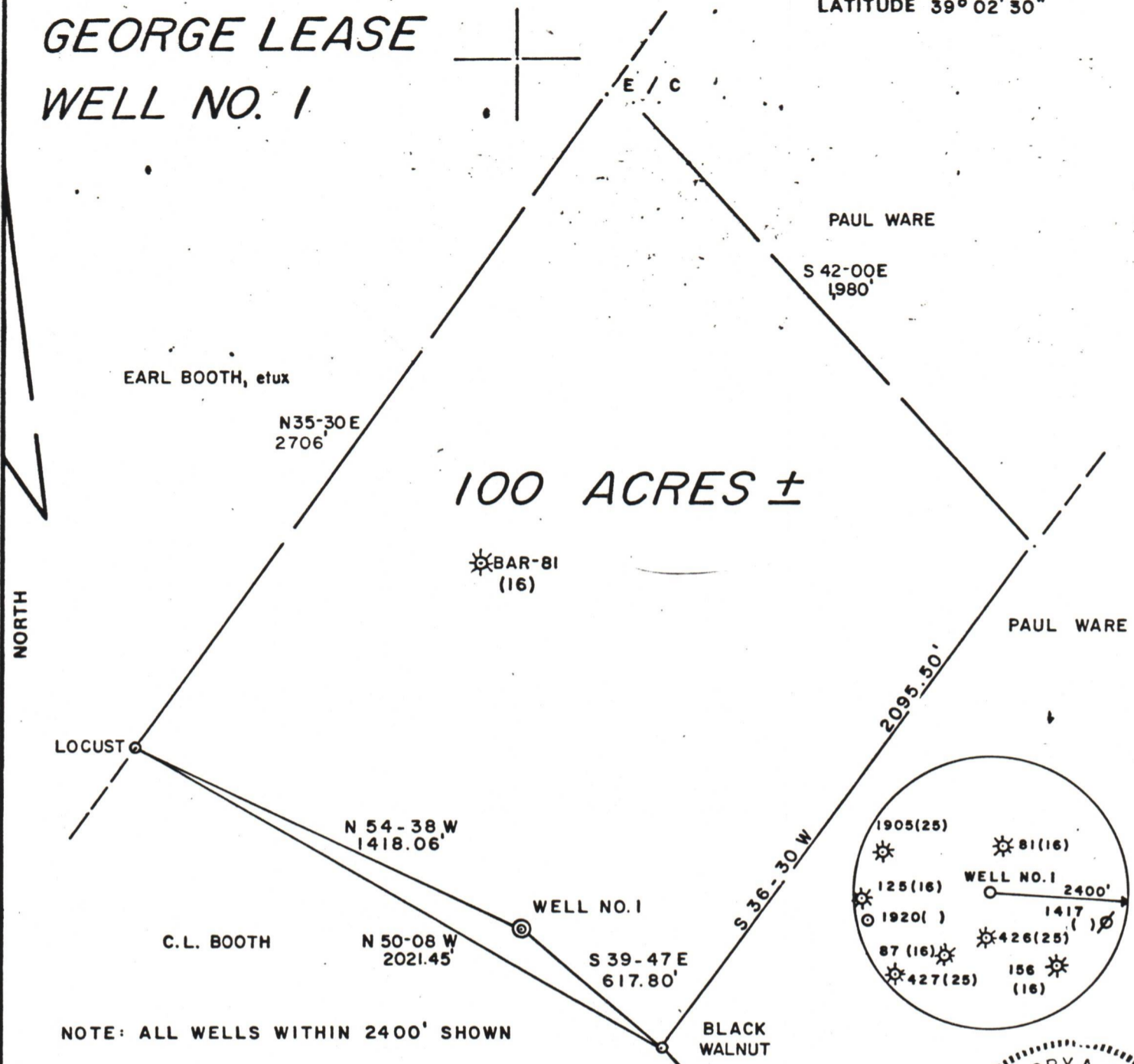

100 ACRES ±

BAR-81
(16)

EARL BOOTH, et ux

N35-30E
2706'

PAUL WARE

S 42-00E
1980'

PAUL WARE

2095.50'

LOCUST

N 54-38 W
1418.06'

WELL NO. 1

C.L. BOOTH

N 50-08 W
2021.45'

S 39-47 E
617.80'

BLACK WALNUT

NOTE: ALL WELLS WITHIN 2400' SHOWN

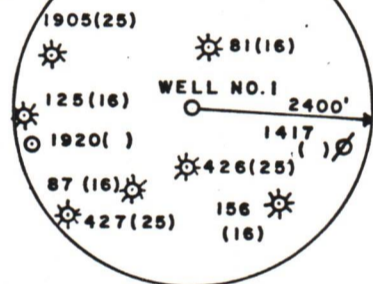

FILE NO. 12-21
 DRAWING NO. _____
 SCALE 1" = 500'
 MINIMUM DEGREE OF
 ACCURACY 1/2500
 PROVEN SOURCE OF
 ELEVATION TOP OF KNOB
ELEV. 2111'

I THE UNDERSIGNED, HEREBY CERTIFY THAT
 THIS PLAT IS CORRECT TO THE BEST OF MY
 KNOWLEDGE AND BELIEF AND SHOWS ALL THE
 INFORMATION REQUIRED BY LAW AND THE REGU-
 LATIONS ISSUED AND PRESCRIBED BY THE DEPART-
 MENT OF MINES.

(SIGNED) Gregory A. Smith
 R.P.E. _____ L.L.S. 677

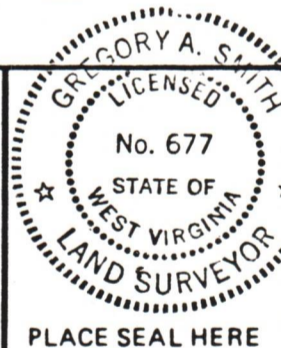

PLACE SEAL HERE

(+) DENOTES LOCATION OF
 WELL ON UNITED STATES
 TOPOGRAPHIC MAPS

FORM IV-6
 (8-78)



DATE SEPT. 12, 19 83
 OPERATOR'S WELL NO. 1
 API WELL NO. 47-001-2014
 STATE COUNTY PERMIT

**STATE OF WEST VIRGINIA
 DEPARTMENT OF MINES
 OIL AND GAS DIVISION**

WELL TYPE: OIL ___ GAS X LIQUID INJECTION ___ WASTE DISPOSAL ___
 (IF "GAS,") PRODUCTION X STORAGE ___ DEEP ___ SHALLOW X
 LOCATION: ELEVATION 2010' WATER SHED TYGART VALLEY RIVER
 DISTRICT VALLEY COUNTY BARBOUR
 QUADRANGLE AUDRA 7.5'

SURFACE OWNER JERRY WARE ACREAGE 100
 OIL & GAS ROYALTY OWNER W.T. GEORGE LEASE ACREAGE 100 LEASE NO. 11710/2023

PROPOSED WORK: DRILL X CONVERT ___ DRILL DEEPER ___ REDRILL ___ FRACTURE OR
 STIMULATE ___ PLUG OFF OLD FORMATION ___ PERFORATE NEW
 FORMATION ___ OTHER PHYSICAL CHANGE IN WELL (SPECIFY) _____

PLUG AND ABANDON ___ CLEAN OUT AND REPLUG ___
 TARGET FORMATION ELK ESTIMATED DEPTH 5900'
 WELL OPERATOR ROSS & WHARTON GAS CO., INC DESIGNATED AGENT MIKE ROSS
 ADDRESS 9-1/2 FRANKLIN ST. ADDRESS 9-1/2 FRANKLIN ST.
BUCKHANNON, WV 26201 BUCKHANNON, WV 26201

1) Date: October 5, 1983
2) Operator's Well No. George #1
3) API Well No. 47 - 001 - 2014
State County Permit

STATE OF WEST VIRGINIA
DEPARTMENT OF MINES, OFFICE OF OIL & GAS

NOTICE OF APPLICATION FOR A WELL WORK PERMIT

4) SURFACE OWNER(S) OF RECORD TO BE SERVED

(i) Name Jerry Ware
Address Box 153
Philippi, WV 26416
(ii) Name Jim Ware
Address Main St.,
Philippi, WV 26416
(iii) Name _____
Address _____

5(i) COAL OPERATOR MOGASCO Coal Co.
Address Rock Cave, WV 26234

5(ii) COAL OWNER(S) WITH DECLARATION ON RECORD:
Name Jerry Ware
Address Box 153
Philippi, WV 26416

Name Jim Ware
Address Main Street
Philippi, WV 26416

5(iii) COAL LESSEE WITH DECLARATION ON RECORD:
Name MOGASCO Coal Co.
Address Rock Cave, WV 26234

TO THE PERSON(S) NAMED ABOVE: You should have received this Form and the following documents:

- (1) The Application for a Well Work Permit on Form IV-2(B) (or Form IV-4 if the well is to be plugged, which sets out the parties involved in the drilling or other work and describes the well and its location and, if applicable, the proposed casing and cementing program;
- (2) The plat (surveyor's map) showing the well location on Form IV-6; and
- (3) The Construction and Reclamation Plan on Form IV-9 (unless the well work is only to plug a well), which sets out the plan for erosion and sediment control and for reclamation for the site and access road.

RECEIVED
DEC 20 1983

THE REASON YOU RECEIVED THESE DOCUMENTS IS THAT YOU HAVE RIGHTS REGARDING THE APPLICATION WHICH ARE SUMMARIZED IN THE "INSTRUCTIONS" ON THE REVERSE SIDE OF THE COPY OF THE APPLICATION (FORM IV-2(B) OR FORM 4, DESIGNATED FOR YOU. HOWEVER, YOU ARE NOT REQUIRED TO TAKE ANY ACTION AT ALL.

OIL & GAS DIVISION
DEPT. OF MINES

Take notice that under Chapter 22 of the West Virginia Code, the undersigned well operator proposes to file or has filed this Notice and Application and accompanying documents for a Well Work Permit with the Administrator of the Office of Oil and Gas, West Virginia Department of Mines, with respect to a well at the location described on attached Application and depicted on attached Form IV-6. Copies of this Notice, the Application, the plat, and the Construction and Reclamation Plan have been mailed by registered or certified mail or delivered by hand to the person(s) named above (or by publication in certain circumstances) on or before the day of mailing or delivery to the Administrator.

RECEIVED
OCT - 7 1983

6) EXTRACTION RIGHTS

Check and provide one of the following:

- Included in the lease or leases or other continuing contract or contracts by which I hold the right to extract oil or gas.
- The requirement of Code 22-4-1-(c) (1) through (4). (See reverse side for specifics.)

OIL & GAS DIVISION
DEPT. OF MINE!

7) ROYALTY PROVISIONS

Is the right to extract, produce or market the oil or gas based upon a lease or leases or other contract or contracts providing for flat well royalty or any similar provision for compensation to the owner of the oil or gas in place which is not inherently related to the volume of oil or gas so extracted, produced or marketed? Yes No X

If the answer above is No, nothing additional is needed. If the answer is Yes, you may use Affidavit Form IV-60.

See the reverse side for mine item instructions, and for instructions concerning the required copies of the Notice and Application, plat, and Construction and Reclamation Plan.

The truth of the information on the Notice and Application is verified and sworn to and the Notice is signed on behalf of the Well Operator in my County and State by
Mike Ross

WELL OPERATOR Ross & Wharton Gas Co.
By Mike Ross
Address 9 1/2 Franklin St.
Buckhannon, WV 26201
Telephone 304-472-4677

this 19 day of December, 1983.
My commission expires Nov. 3, 1993.

Notary Public, Upshur County,
State of West Virginia

11/10/2023

RECEIVED
DEC 10 1983

DEPT. OF MINES
OIL & GAS DIVISION

DEPT. OF MINES
OIL & GAS DIVISION

~~STATE OF TEXAS~~
~~COMMISSIONER OF MINES~~
~~1001 NORTH BRASS~~
~~DAVIDSON COUNTY~~

CLERK OF COURT
COUNTY CLERK

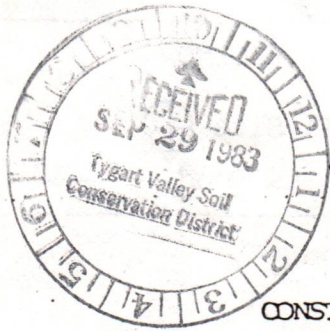

DATE September 15, 1983

WELL NO. 1

API NO. 47-001-2014

State of West Virginia
Department of Mines
Oil and Gas Division

CONSTRUCTION AND RECLAMATION PLAN

COMPANY NAME ROSS & WHARTON GAS CO., INC. DESIGNATED AGENT Mike Ross
Address 9 1/2 Franklin St., Buckhannon, WV 26201 Address 9 1/2 Franklin St., Buckhannon, WV 26201
Telephone (304) 472 - 4289 Telephone (304) 472 - 4289
LANDOWNER Jerry Ware SOIL CONS. DISTRICT Tygart Valley
Revegetation to be carried out by ROSS & WHARTON GAS CO., INC. (Agent)

This plan has been reviewed by Tygart Valley SCD. All corrections and additions become a part of this plan: 10-1-83 (Date)
Junior Helms (SCD Agent)

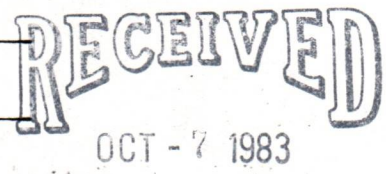

ACCESS ROAD	LOCATION
Structure <u>Drainage Ditch</u> (A)	Structure <u>Diversions Ditch</u> (1)
Spacing <u>N/A</u>	Material <u>Earthen</u>
Page Ref. Manual <u>2-12</u>	Page Ref. Manual <u>2-12</u>
Structure <u>Cross Drain</u> (B)	Structure <u>Sediment Barrier</u> (2)
Spacing <u>as required per grade</u>	Material <u>Logs & Stone</u>
Page Ref. Manual <u>2-1</u>	Page Ref. Manual <u>2-16</u>
Structure <u></u> (C)	Structure <u></u>
Spacing <u></u>	Material <u></u>
Page Ref. Manual <u></u>	Page Ref. Manual <u></u>

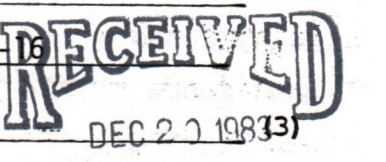

All structures should be inspected regularly and repaired if necessary. All commercial timber is to be cut and stacked and all brush and small timber to be cut and removed from the site before dirt work begins.

REVEGETATION

Treatment Area I & II	REVEGETATION
Lime <u> </u> Tons/acre or correct to pH <u>6.5</u>	Lime <u> </u> Tons/acre or correct to pH <u> </u>
Fertilizer <u>600</u> lbs/acre (10-20-20 or equivalent)	Fertilizer <u> </u> lbs/acre (10-20-20 or equivalent)
Mulch <u>Hay</u> <u>2</u> Tons/acre	Mulch <u> </u> Tons/acre
Seed* <u>KY-31</u> <u>35</u> lbs/acre	Seed* <u> </u> lbs/acre
<u>Ladino Clover</u> <u>5</u> lbs/acre	<u> </u> lbs/acre
<u> </u> lbs/acre	<u> </u> lbs/acre

*Inoculate all legumes such as vetch, trefoil and clovers with the proper bacterium. Inoculate with 3X recommended amount.

PLAN PREPARED BY Smith Land Surveying Co. 11/10/2023
ADDRESS 111 South Street
Glenville, W. V. 26351
PHONE NO. 304-462-5634

NOTES: Please request landowner's cooperation to protect new seeding for one growing season. Attach separate sheets as necessary for comments.

ATTACH OR PHOTOCOPY SECTION OF INVOLVED TOPOGRAPHIC MAP. QUADRANGLE AUDRA 7.5'

LEGEND

Well Site ⊕

Access Road ———

WELL SITE PLAN

Sketch to include well location, existing access road, roads to be constructed, wellsite, drilling pits and necessary structures numbered or lettered to correspond with the first part of this plan. Include all natural drainage.

LEGEND

Property boundary	Diversion
Road	Spring
Existing fence	Wet spot
Planned fence	Building
Stream	Drain pipe
Open ditch	Waterway

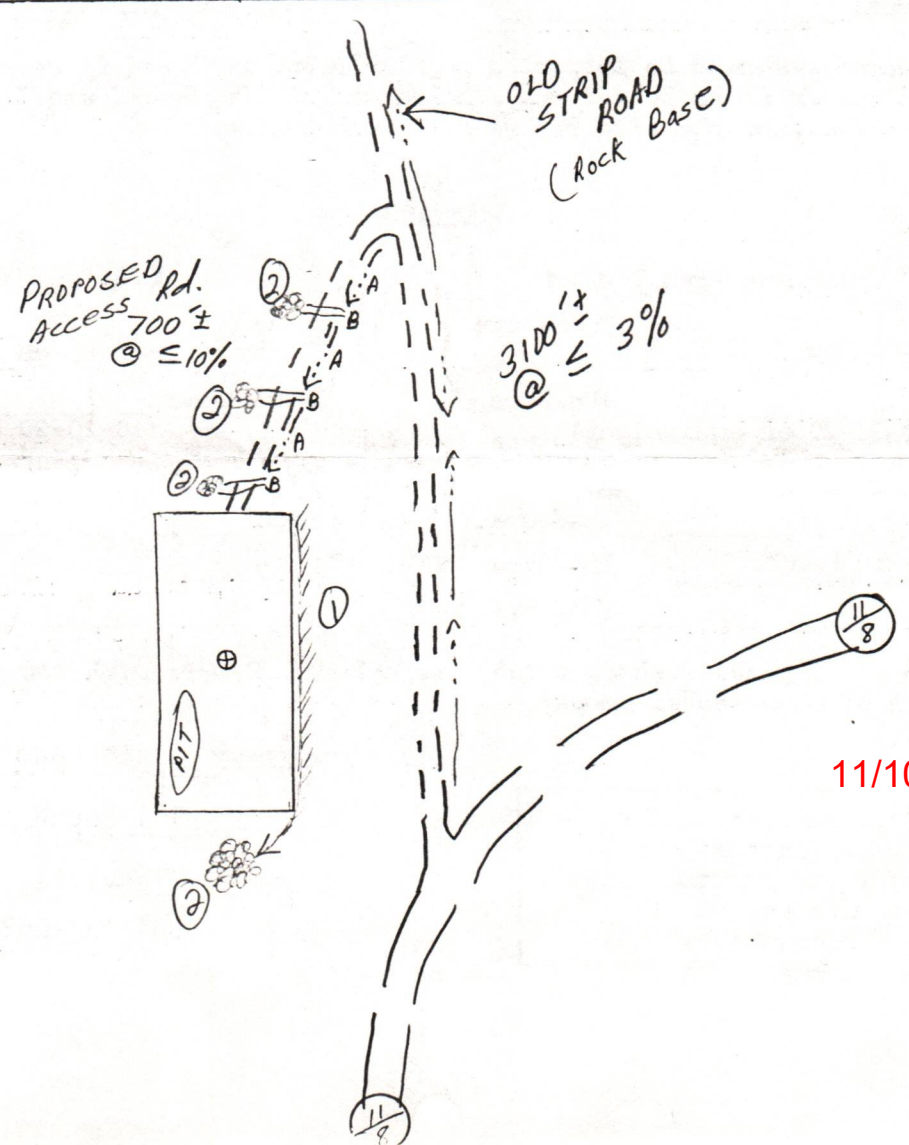

11/10/2023

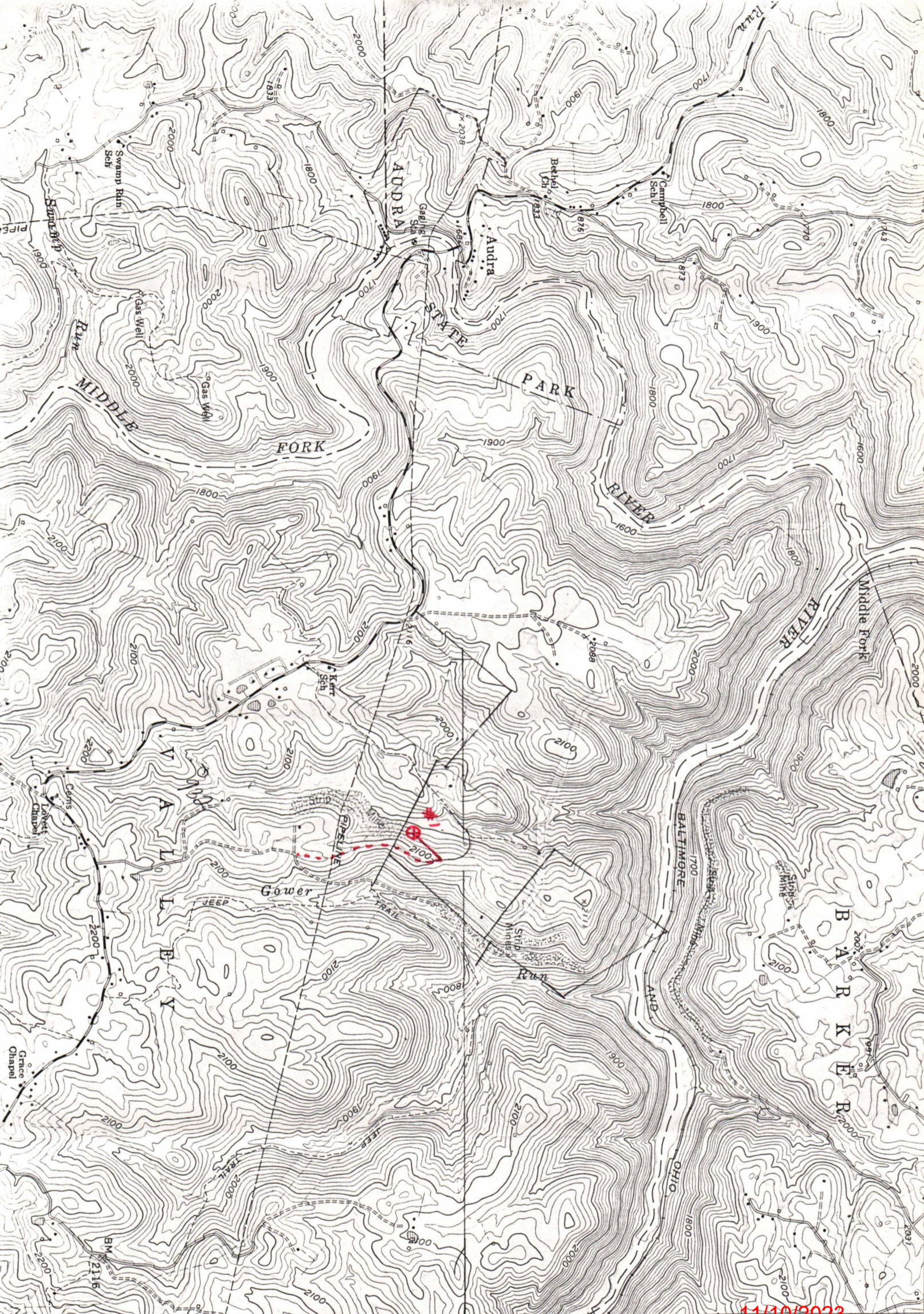

11/10/2023
(BENTON)
5062 III SW

3.9 MI.
420
74000 FEET
(SOUTH)
421
2130'
422
423

STATE OF WEST VIRGINIA

COUNTY OF KANAWHA, to-wit:

I, a notary of said county, do certify that J. R. HENNING, who signed the writing above bearing date the 15th day of June, 1983, for COLUMBIA GAS TRANSMISSION CORPORATION, has this day in my said county, before me, acknowledged the writing to be the act and deed of said corporation.

Given under my hand this 15th day of June, 1983.

CYNTHIA HARRAH

My Commission expires Notary Public, State of West Virginia

My Commission Expires August 20, 1991

Cynthia Harrah
Notary Public

STATE OF West Virginia

COUNTY OF BARBOUR, to-wit:

I, a notary of said county, do certify that MIKE ROSS, DBA ROSS-WHARTON GAS COMPANY, whose name is signed to the writing above bearing date the 9th day of ~~June~~ June, 1983, has this day acknowledged the same before me, in my said county.

Given under my hand this 9th day of August, 1983.

My Commission expires June 7, 1987

[Signature]
Notary Public

11/10/2023

The Assignee covenants and agrees to perform all the duties of the Assignor under said oil and gas lease, including the payment of any delay rental and carrying rentals and royalties; and the Assignee further covenants and agrees to protect and save the Assignor harmless from any and all loss, cost, damage and claims hereinafter arising out of any such duties and obligations, or arising out of any acts or omissions of Assignee with respect to their operations on the premises hereby assigned.

The covenants and agreements herein contained shall extend to and be binding upon the successors and assigns of the parties hereto.

IN WITNESS WHEREOF, the parties hereto caused their names to be hereunto subscribed and witnessed all as of the day and year first above written.

WITNESS:

Virion P. Manamon

COLUMBIA GAS TRANSMISSION CORPORATION

ATTEST:

Assistant Secretary

By [Signature]
Vice President

WITNESS:

Mike Ross
Mike Ross, dba Ross-Wharton Gas Company

This instrument prepared by:
Columbia Gas Transmission Corporation
P. O. Box 1273
Charleston, WV 25325-1273

11/10/2023

RECEIVED
DEC 20 1983
OIL & GAS DIVISION
DEPT. OF MINES

AGREEMENT, ASSIGNMENT AND BILL OF SALE

11/10/2023

THIS AGREEMENT AND BILL OF SALE, made this the 15th day of

1983, by COLUMBIA GAS TRANSMISSION CORPORATION,
a Delaware corporation, 1700 Maccorle Avenue, S. E., Charleston, West Virginia
25314, party of the first part, hereinafter called "Assignor", and MIKE ROSS,
DBA ROSS-WHARTON GAS COMPANY, 9 1/2 Franklin, Buckhannon, West Virginia
26201, party of the second part, hereinafter called "Assignee".

W I T N E S S E T H:

That for and in consideration of the sum of One Thousand Dollars

(\$1,000.00) cash in hand paid, the receipt of and sufficiency of which is
hereby acknowledged, and the performance of the covenants and conditions
herein contained, the Assignor does hereby sell, transfer and assign unto the

Assignee, without warranty of title, the gas leasehold estate situate in
Valley District, Barbour County, West Virginia, being the gas leasehold estate

created by that certain oil and gas lease described as follows, to-wit:

LEASE NO. 8224: That certain lease dated July 28, 1953,

granted by Wm. T. George, widower, to Cumberland and Allegheny

Gas Company (predecessor in title to Columbia Gas Transmission

Corporation) covering a tract of land containing 132 acres, more

or less, and recorded in the office of the Clerk of Barbour

County, West Virginia, in Oil and Gas Book 32, at Page 93.

And for the consideration aforesaid, Assignor hereby sells and

conveys unto Assignee that certain gas well situate on said assigned premises,

identified as Assignor's Well No. 526, together with all tubing and casing

presently installed on said well, and all miscellaneous wellhead fittings

and appurtenances thereto; but said well is being sold in its "as is"

condition without warranty or representation of fitness and suitability

of any kind. Assignor makes NO WARRANTIES OF MERCHANTABILITY, and none shall

be implied.

Assignee covenants and agrees to plug and abandon said well pursuant

to the laws and regulations of the State of West Virginia.



RECEIVED
DEC 20 1983

DEPT. OF MINES
OIL & GAS DIVISION

OFFICE USE ONLY

PERMIT MODIFICATIONS AND CONDITIONS (IF ANY) TO THE PROPOSED WELL WORK

1) LOCATION: District: Valley County: Watched: West Valley River
 2) WELL OPERATOR: Bore & Whiffon Gas Co. Address: ...
 3) OIL & GAS INSPECTOR TO BE NOTIFIED: Name: ...
 4) PROPOSED WELL WORK: Drill: ...
 5) GEOLOGICAL TARGET FORMATION: ...
 6) APPROXIMATE COAL SEAM DEPTHS: ...
 7) APPROXIMATE DEPTH OF COMPLETED WELL: ...

OFFICE USE ONLY

This part of Form IV-2(b) is to record the dates of certain occurrences and any follow-up inspections.

Date	Date(s)
------	---------

Application received

Follow-up inspection(s)

Well work started

Completion of the drilling process

Well Record received

Reclamation completed

OTHER INSPECTIONS

Reason:

Reason:

11/10/2023

1) Date: October 5, 1983
2) Operator's Well No. George #1
3) API Well No. 47 - 001 - 2014
State County Putnam

STATE OF WEST VIRGINIA
DEPARTMENT OF MINES, OFFICE OF OIL & GAS
NOTICE OF APPLICATION FOR A WELL WORK PERMIT

4) SURFACE OWNER(S) OF RECORD TO BE SERVED

(i) Name Jerry Ware
Address Box 153
Philippi, WV 26416
(ii) Name Jim Ware
Address Main St.,
Philippi, WV 26416
(iii) Name _____
Address _____

5(i) COAL OPERATOR MOGASCO Coal Co.
Address Rock Cave, WV 26234

5(ii) COAL OWNER(S) WITH DECLARATION ON RECORD:
Name Jerry Ware
Address Box 153
Philippi, WV 26416

Name Jim Ware
Address Main Street
Philippi, WV 26416

5(iii) COAL LESSEE WITH DECLARATION ON RECORD:
Name MOGASCO Coal Co.
Address Rock Cave, WV 26234

TO THE PERSON(S) NAMED ABOVE: You should have received this Form and the following documents:

- (1) The Application for a Well Work Permit on Form IV-2(B) (or Form IV-4 if the well is to be plugged, which sets out the parties involved in the drilling or other work and describes the well and its location and, if applicable, the proposed casing and cementing program;
- (2) The plat (surveyor's map) showing the well location on Form IV-6; and
- (3) The Construction and Reclamation Plan on Form IV-9 (unless the well work is only to plug a well), which sets out the plan for erosion and sediment control and for reclamation for the site and access road.

RECEIVED
DEC 20 1983

THE REASON YOU RECEIVED THESE DOCUMENTS IS THAT YOU HAVE RIGHTS REGARDING THE APPLICATION WHICH ARE SUMMARIZED IN THE "INSTRUCTIONS" ON THE REVERSE SIDE OF THE COPY OF THE APPLICATION (FORM IV-2(B) OR FORM 4, DESIGNATED FOR YOU. HOWEVER, YOU ARE NOT REQUIRED TO TAKE ANY ACTION AT ALL.

Take notice that under Chapter 22 of the West Virginia Code, the undersigned well operator proposes to file or has filed this Notice and Application and accompanying documents for a Well Work Permit with the Administrator of the Office of Oil and Gas, West Virginia Department of Mines, with respect to a well at the location described on attached Application and depicted on attached Form IV-6. Copies of this Notice, the Application, the plat, and the Construction and Reclamation Plan have been mailed by registered or certified mail or delivered by hand to the person(s) named above (or by publication in certain circumstances) on or before the day of mailing or delivery to the Administrator.

RECEIVED
OCT - 7 1983
OIL & GAS DIVISION
DEPT. OF MINES

6) EXTRACTION RIGHTS

Check and provide one of the following:

- Included in the lease or leases or other continuing contract or contracts by which I hold the right to extract oil or gas.
- The requirement of Code 22-4-1-(c) (1) through (4). (See reverse side for specifics.)

7) ROYALTY PROVISIONS

Is the right to extract, produce or market the oil or gas based upon a lease or leases or other contract or contracts providing for flat well royalty or any similar provision for compensation to the owner of the oil or gas in place which is not inherently related to the volume of oil or gas so extracted, produced or marketed? Yes No X

If the answer above is No, nothing additional is needed. If the answer is Yes, you may use Affidavit Form IV-60.

RECEIVED
OCT - 7 1983
OIL & GAS DIVISION
DEPT. OF MINES

See the reverse side for line item instructions, and for instructions concerning the required copies of the Notice and Application, plat, and Construction and Reclamation Plan.

The truth of the information on the Notice and Application is verified and sworn to and the Notice is signed on behalf of the Well Operator in my County and State by
Mike Ross

this 19 day of December, 1983.
My commission expires Nov. 3, 1993.

Notary Public, Upshur County,
State of West Virginia

WELL OPERATOR Ross & Wharton Gas Co.
By Mike Ross
Its Partner
Address 9 1/2 Franklin St.
Buckhannon, WV 26201
Telephone 304-472-4677

RECEIVED
DEC 20 1983

DEPT. OF MINES
OIL & GAS DIVISION

RECEIVED
DEC 20 1983

DEPT. OF MINES
OIL & GAS DIVISION

Handwritten signature

03

11/10/2023

RECEIVED

MAY 8 - 1985



IV-35
(Rev 8-81)

OIL & GAS DIVISION
DEPT. OF MINES

State of West Virginia

Department of Mines
Oil and Gas Division

Date April 29, 1985

Operator's _____

Well No. George No. 1

Farm WT George Heirs

API No. 47 - 001 - 2014

WELL OPERATOR'S REPORT
OF

DRILLING, FRACTURING AND/OR STIMULATING, OR PHYSICAL CHANGE

WELL TYPE: Oil ___ / Gas X / Liquid Injection ___ / Waste Disposal ___ /
(If "Gas," Production ___ / Underground Storage ___ / Deep ___ / Shallow X /)

LOCATION: Elevation: 2010 Watershed Tygart Valley River

District: Valley County Barbour Quadrangle Audra

COMPANY Ross-Wharton Gas Company

ADDRESS 9 1/2 Franklin St. Buckhannon, WV 26201

DESIGNATED AGENT Mike Ross

ADDRESS 9 1/2 Franklin St. Buckhannon, WV 26201

SURFACE OWNER James H. Ware et. als.

ADDRESS P.O. Box 358 Philippi, WV 26416

MINERAL RIGHTS OWNER Mary K. Kelly et. als.

ADDRESS 108 Overlook Drive, Tryon, NC 28782

OIL AND GAS INSPECTOR FOR THIS WORK Donald Ellis
2604 Crabapple Lane

ADDRESS Fairmont, WV 26554

PERMIT ISSUED 1-13-85

DRILLING COMMENCED 4-10-85

DRILLING COMPLETED 4-15-85

IF APPLICABLE: PLUGGING OF DRY HOLE ON
CONTINUOUS PROGRESSION FROM DRILLING OR
REWORKING. VERBAL PERMISSION OBTAINED
ON _____

Casing & Tubing	Used in Drilling	Left in Well	Cement fill up Cu. ft.
Size 20-16 Cond.			
13-10"			
9 5/8			
8 5/8	878	878	225 sx
7			
5 1/2			
4 1/2		5356	850 sx
3			
1"		4450	
Liners used			

GEOLOGICAL TARGET FORMATION Haverty Depth 5300 feet

Depth of completed well 5505 feet Rotary X / Cable Tools _____

Water strata depth: Fresh 45 feet; Salt None feet

Coal seam depths: 109 169 Is coal being mined in the area? yes

COMINGLED

OPEN FLOW DATA

Producing formation Haverty, Alexander, Benson, Riley Pay zone depth see reverse feet

Gas: Initial open flow 17 Mcf/d Oil: Initial open flow 0 Bbl/d

Final open flow 1,300 Mcf/d Final open flow 0 Bbl/d

Time of open flow between initial and final tests 2.5 hours

Static rock pressure 1625 psig (surface measurement) after 72 hours shut in

(If applicable due to multiple completion--)

Second producing formation _____ Pay zone depth _____ feet

Gas: Initial open flow _____ Mcf/d Oil: Initial open flow _____ Bbl/d

Final open flow _____ Mcf/d Oil: Final open flow _____ Bbl/d

Time of open flow between initial and final tests _____ hours

Static rock pressure _____ psig (surface measurement) after _____ hours shut in

(Continue on reverse side)

BAR 2014

Faint, illegible text at the top of the page, possibly bleed-through from the reverse side.

11/10/2023