

LATITUDE 39° 15' 00"

LONGITUDE 80° 10' 00"

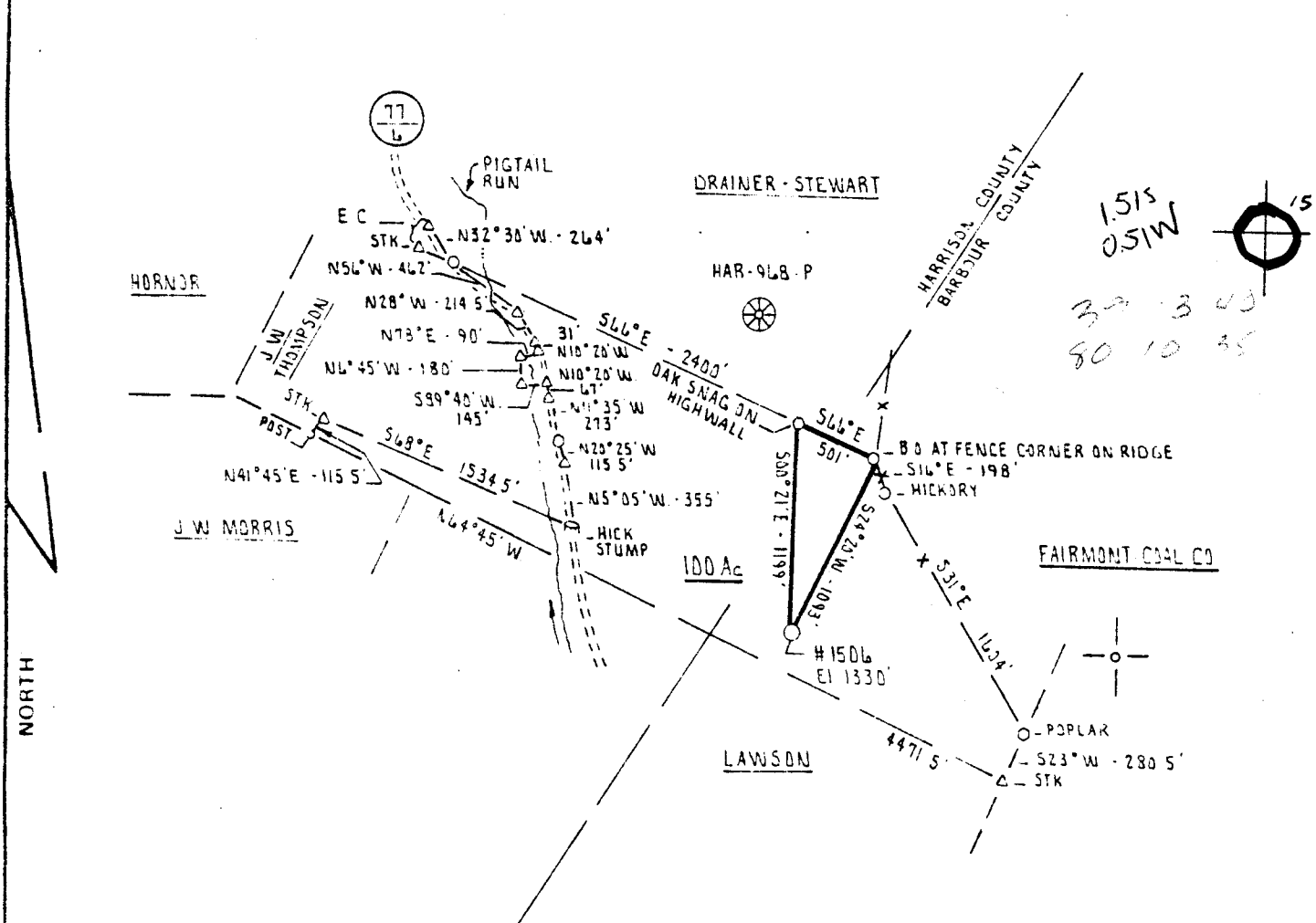

SURFACE - 100 Ac. CHARLES E. COMPTON and CHARLES T. BROWN
 OIL and GAS - 100 Ac. JOHN F. and HOLLIE T. STEWART

FILE NO. D.E. 4-18 RH
 DRAWING NO. VAR. 2-11
 SCALE 1" = 1000'
 MINIMUM DEGREE OF ACCURACY 1 PART IN 200
 PROVEN SOURCE OF ELEVATION ROAD JUNCTION 6350' NW OF LOCATION ELEVATION 1065'

I THE UNDERSIGNED HEREBY CERTIFY THAT THIS PLAT IS CORRECT TO THE BEST OF MY KNOWLEDGE AND BELIEF AND SHOWS ALL THE INFORMATION REQUIRED BY LAW AND THE REGULATIONS ISSUED AND PRESCRIBED BY THE DEPARTMENT OF MINES.

SIGNED: Daniel L. Wheeler
 R.P.E. _____ U.S. 530

PLACE SEAL HERE

NOTES LOCATION OF ALL IN UNITED STATES FOR GRAPHIC MAPS



DATE NOVEMBER 3RD 1980
 OPERATOR'S AGENCY NO. #1506
 APL AGENCY NO. 47 - DDI
 STATE COUNTY PERMIT 1483

STATE OF WEST VIRGINIA
 DEPARTMENT OF MINES
 OIL AND GAS DIVISION

WELL TYPE OIL GAS LIQUID INJECTION WASTE DISPOSAL
 IF GAS PRODUCTION & STORAGE DEEP SHALLOW
 SURFACE ELEVATION 1330' WATERSHED PIGTAIL RUN
 DISTRICT PLEASANT COUNTY BARBOUR
 SURFACE ADJACENT BROWNTON 7.5' Phillips 15' NW
 SURFACE OWNER CHARLES E. COMPTON and CHARLES T. BROWN ACREAGE 100 Ac.
 OIL & GAS PROPERTY OWNER JOHN F. and HOLLIE T. STEWART LEASE ACREAGE 100 Ac.
 LEASE NO. _____

PROPOSED WORK DRILL CONVERT DRILL DEEPER RE-DRILL FRACTURE OR STIMULATE PULL OFF OLD FORMATION PERFORATE NEW FORMATION OTHER PHYSICAL CHANGE IN WELL (SPECIFY) _____

PLUG AND ABANDON CLEAN OUT AND REPLUG
 TARGET FORMATION BENSON ESTIMATED DEPTH 4500'
 WELL OPERATOR UNION DRILLING, INC. DESIGNATED AGENT UNION DRILLING, INC.
 ADDRESS PO DRAWER 40 BUCKHANNON WEST VIRGINIA 26201 ADDRESS PO DRAWER 40 BUCKHANNON WEST VIRGINIA 26201

JAN 2 1981

6-6 FAYLOR DRAW

(300) 396