

Latitude: 39°07'30"

SURFACE HOLE 4578'



CIVIL & ENVIRONMENTAL CONSULTANTS, INC.
120 GENESIS BOULEVARD
BRIDGEPORT, WV 26330
304-833-3119

UTM GRID (ZONE 17, METERS):
NORTHING: 4327297.857
EASTING: 577879.036

GRID NORTH
UTM, NAD83 DATUM, ZONE 17, US FT

LARRY G. JR. AND MARY CLEAVENGER
10-10-41

RANDALL AND JANICE CLEAVENGER
10-14-20.2

RANDALL AND JANICE CLEAVENGER
10-14-20.1

LAWRENCE AND NANCY BRUSKIN
10-10-11

JOHN J. AND LINDA K. WEBER
10-14-18.3

WALTER E. AND TERRY L. HYLAND
10-14-20

WALTER E. AND TERRY L. HYLAND
10-14-23

MARY M. BRUNSON AND PHILLIPS MARCI
10-14-24

SHAWN R., AMY M. AND HOLLY C. TRADER
10-14-36

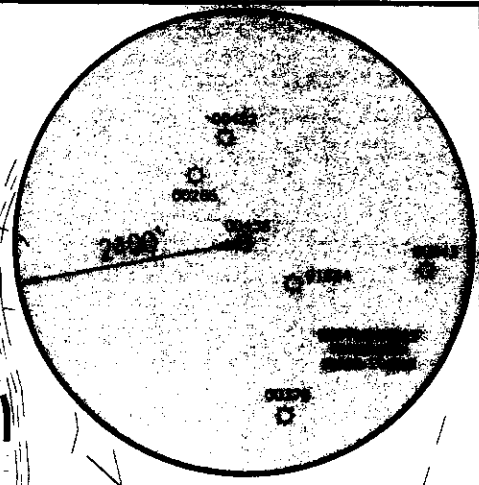
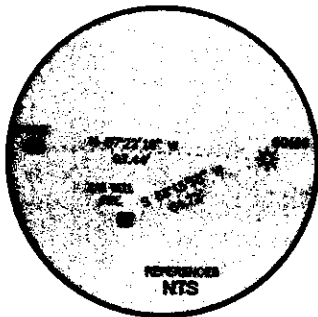

NOTES ON SURVEY

1. SURFACE AND ROYALTY OWNER INFORMATION AND THEIR BOUNDARIES SHOWN HEREON WERE PLOTTED FROM DEEDS AND/OR TAX PARCEL MAPS PROVIDED BY CLIENT AND/OR FIELD LOCATIONS.
2. THIS PLAT DOES NOT REPRESENT A BOUNDARY SURVEY OF THE PARCELS SHOWN HEREON.
3. ALL INSETS ARE GRID NORTH UNLESS OTHERWISE DEPICTED.

I, THE UNDERSIGNED, HEREBY CERTIFY THAT THIS PLAT IS CORRECT TO THE BEST OF MY KNOWLEDGE AND BELIEF AND SHOWS ALL THE INFORMATION REQUIRED BY LAW AND REGULATIONS ISSUED AND PRESCRIBED BY THE DEPARTMENT OF ENVIRONMENTAL PROTECTION.

500' 0 500'

GRAPHIC SCALE IN FEET

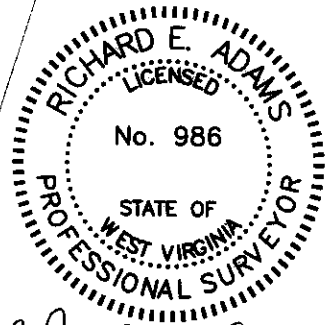

P.S. 986

Richard E. Adams

(+) DENOTES LOCATION OF WELL ON UNITED STATES TOPOGRAPHIC MAPS WVDEP OFFICE OF OIL & GAS 601 57TH STREET CHARLESTON, WV 25034	MINIMUM DEGREE OF ACCURACY: 1/2500	OPERATOR'S WELL #: ADA M. CLEAVENGER 1
	PROVEN SOURCE OF ELEVATION: SURVEY GRADE GPS (NAD83, US FT)	API WELL #: 47 001 00436 STATE COUNTY PERMIT
WELL TYPE: OIL <input type="checkbox"/> WASTE DISPOSAL <input type="checkbox"/> PRODUCTION <input checked="" type="checkbox"/> DEEP <input type="checkbox"/> GAS <input checked="" type="checkbox"/> LIQUID INJECTION <input type="checkbox"/> STORAGE <input type="checkbox"/> SHALLOW <input checked="" type="checkbox"/>		
WATERSHED: FIRST BIG RUN DISTRICT: UNION DISTRICT COUNTY: BARBOUR SURFACE OWNER: WALTER E. AND TERRY L. HYLAND OIL & GAS ROYALTY OWNER: GRETCHEN G. CLEAVENGER		
DRILL <input type="checkbox"/> DRILL DEEPER <input type="checkbox"/> REDRILL <input type="checkbox"/> FRACTURE OR STIMULATE <input type="checkbox"/> PLUG OFF OLD FORMATION <input type="checkbox"/> PERFORATE NEW FORMATION <input type="checkbox"/> CONVERT <input type="checkbox"/> PLUG & ABANDON <input checked="" type="checkbox"/> CLEAN OUT & REPLUG <input type="checkbox"/> OTHER CHANGE <input type="checkbox"/> (SPECIFY)		
TARGET FORMATION: GANTZ ESTIMATED DEPTH: 1474'		
WELL OPERATOR: UNKNOWN-DEP PAID PLUGGING CONTRACT WVDEP ADDRESS: 601 57TH STREET, SE CITY: CHARLESTON STATE: WV ZIP CODE: 25304		
DESIGNATED AGENT: H. JASON HARMON ADDRESS: 601 57TH STREET, SE CITY: CHARLESTON STATE: WV ZIP CODE: 25304		
LEGEND: * EXISTING / PRODUCING WELLHEAD - - - LEASE BOUNDARY	REVISIONS: DATE: 04-18-2023 DRAWN BY: K.E.S. SCALE: 1" = 500' DRAWING NO: 324-513 WELL LOCATION PLAT	

Longitude: 80°05'00" SURFACE HOLE 12264'



CIVIL & ENVIRONMENTAL CONSULTANTS, INC.
 120 GENESIS BOULEVARD
 BRIDGEPORT, WV 26330
 304-933-3119

GRID NORTH
 UTM, NAD83 DATUM, ZONE 17, US FT



ADA M. CLEAVENGER 1
 API 47-001-00436

RECEIVED
 Office of Oil and Gas
 MAY 03 2023
 WV Department of
 Environmental Protection

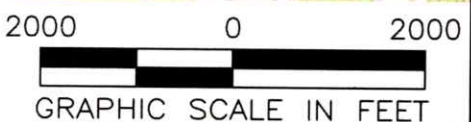

NOTES ON SURVEY

1. SURFACE AND ROYALTY OWNER INFORMATION AND THEIR BOUNDARIES SHOWN HEREON WERE PLOTTED FROM DEEDS AND/OR TAX PARCEL MAPS PROVIDED BY CLIENT AND/OR FIELD LOCATIONS.
2. THIS PLAT DOES NOT REPRESENT A BOUNDARY SURVEY OF THE PARCELS SHOWN HEREON.
3. ALL INSETS ARE GRID NORTH UNLESS OTHERWISE DEPICTED.

06/02/2023

- EXISTING SURFACE HOLE
- ACCESS ROAD

WELL OPERATOR: UNKNOWN-DEP PAID PLUGGING CONTRACT WVDEP	WELL (FARM) NAME: ADA M. CLEAVENGER	WELL # 1
ADDRESS: 601 57TH STREET, SE, CHARLESTON, WV 25304	COUNTY - CODE BARBOUR - 001	DISTRICT; UNION DISTRICT
SURFACE OWNER: WALTER E. AND TERRY L. HYLAND 74.94± ACRES	USGS 7 1/2 QUADRANGLE MAP NAME AUDRA, WV	