

4700100392P

WW-7
8-30-06



West Virginia Department of Environmental Protection
Office of Oil and Gas
WELL LOCATION FORM: GPS

API: 47-001-00392 WELL NO.: 173-CH

FARM NAME: D.H. Patsey et al

RESPONSIBLE PARTY NAME: Diversified Production LLC

COUNTY: Barbour DISTRICT: Pleasant

QUADRANGLE: Philippi

SURFACE OWNER: Brian and Rebecca Wentz

ROYALTY OWNER: Brian and Rebecca Wentz

UTM GPS NORTHING: 4338750

UTM GPS EASTING: 577437 GPS ELEVATION: 1728.98'

The Responsible Party named above has chosen to submit GPS coordinates in lieu of preparing a new well location plat for a plugging permit or assigned API number on the above well. The Office of Oil and Gas will not accept GPS coordinates that do not meet the following requirements:

1. Datum: NAD 1983, Zone: 17 North, Coordinate Units: meters, Altitude: height above mean sea level (MSL) – meters.
2. Accuracy to Datum – 3.05 meters
3. Data Collection Method:

Survey grade GPS ; Post Processed Differential _____

Real-Time Differential

Mapping Grade GPS _____ ; Post Processed Differential _____

Real-Time Differential _____

4. Letter size copy of the topography map showing the well location.

I the undersigned, hereby certify this data is correct to the best of my knowledge and belief and shows all the information required by law and the regulations issued and prescribed by the Office of Oil and Gas.

Just Smith
Signature

Plugging Asset Manager
Title

8/1/2022
Date

RECEIVED
Office of Oil and Gas
AUG 18 2022
WV Department of
Environmental Protection

47001003929

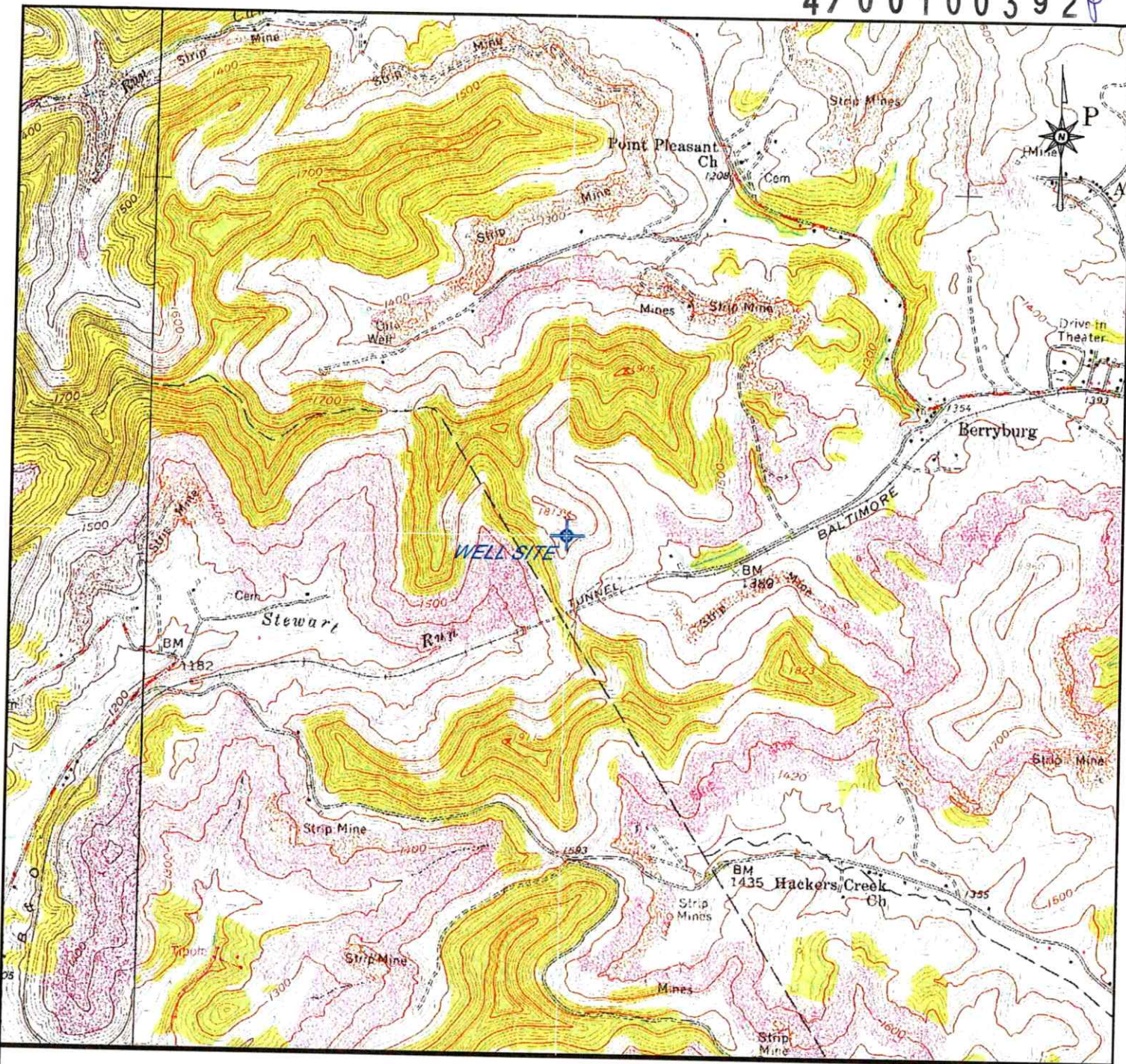

LATITUDE: 39° 11' 40"
 LONGITUDE: 80° 06' 12"
 NEAREST WATERCOURSE: Simpson Creek
 NEAREST TOWN: Phillipi

OPERATOR'S WELL NO. 173-H
 API WELL NO. 47 - 001 - 00392
 STATE COUNTY PERMIT

WELL TYPE: OIL GAS LIQUID INJECTION WASTE DISPOSAL
 (IF "GAS") PRODUCTION STORAGE DEEP SHALLOW
 LOCATION: ELEVATION 1705' WATERSHED Simpson Creek
 DISTRICT Pleasant COUNTY Barbour
 QUADRANGLE Phillipi 7 1/2'

SURFACE OWNER: Brian and Rebecca Wentz ACREAGE 159.06
 OIL & GAS ROYALTY OWNER: Brian and Rebecca Wentz LEASE ACREAGE 159.06
 LEASE NO. _____

PROPOSED WORK: DRILL CONVERT DRILL DEEPER REDRILL
 FRACTURE OR STIMULATE PLUG OFF OLD FORMATION
 PERFORATE NEW FORMATION
 OTHER PHYSICAL CHANGE IN WELL (SPECIFY) _____

PLUG AND ABANDON CLEAN OUT AND REPLUG
 TARGET FORMATION Benson & Riley ESTIMATED DEPTH 4900'
 WELL OPERATOR Diversified Production LLC DESIGNATED AGENT Jeff Mast
 ADDRESS 414 Summers Street, Charleston, WV 25301 ADDRESS 414 Summers Street, Charleston, WV 25301

RECEIVED
 Office of Oil and Gas

AUG 18 2022

WV Department
 Environmental Protection

DRAWN	DATE	BY
08/22	TAN	
REVISED	DATE	BY
APPROVED	DATE	BY
Path	DWG/WOLF RUN/SENTINEL/SENTINEL PERMITS/WV OIL & GAS PERMIT MAPS/	

Diversified Production LLC

414 Summers Street, Charleston, WV 25301

API WELL NO. 47-001-00392
 173-H
 LOCATION MAP

APPROVED	Pleasant District Phillipi, WV 7.5' Quadrangle	Barbour County West Virginia
TOPOGRAPHIC CONTOUR INTERVAL = 20'	Scale: 1"=2000'	File No.: 47-001-00392 _173-H
		Sheet No.: 1 of 1