



west virginia department of environmental protection

Office of Oil and Gas
601 57th Street, S.E.
Charleston, WV 25304
(304) 926-0450
fax: (304) 926-0452

Harold D. Ward, Cabinet Secretary
www.dep.wv.gov

Friday, June 23, 2023
WELL WORK PLUGGING PERMIT
Vertical Plugging

CENTURY MINING, LLC
7004 BUCKHANNON RD.

VOLGA, WV 26238

Re: Permit approval for 10526
47-001-00159-00-00

This well work permit is evidence of permission granted to perform the specified well work at the location described on the attached pages and located on the attached plat, subject to the provisions of Chapter 22 of the West Virginia Code of 1931, as amended, and all rules and regulations promulgated thereunder, and to any additional specific conditions and provisions outlined in the pages attached hereto. Notification shall be given by the operator to the Oil and Gas Inspector at least 24 hours prior to the construction of roads, locations, and/or pits for any permitted work. In addition, the well operator shall notify the same inspector 24 hours before any actual well work is commenced and prior to running and cementing casing. Spills or emergency discharges must be promptly reported by the operator to 1-800-642-3074 and to the Oil and Gas Inspector.

Upon completion of the plugging well work, the above named operator will reclaim the site according to the provisions of WV Code 22-6-30. Please be advised that form WR-38, Affidavit of Plugging and Filling Well, is to be submitted to this office within 90 days of completion of permitted well work, as should form WR-34 Discharge Monitoring Report within 30 days of discharge of pits, if applicable. Failure to abide by all statutory and regulatory provisions governing all duties and operations hereunder may result in suspension or revocation of this permit and, in addition, may result in civil and/or criminal penalties being imposed upon the operators.

Per 35 CSR 4-5.2.g this permit will expire in two (2) years from the issue date unless permitted well work is commenced. If there are any questions, please feel free to contact me at (304) 926- 0450.

James A. Martin
Chief

Operator's Well Number:
Farm Name: NORTH CENTRAL RESOURCE
U.S. WELL NUMBER: 47-001-00159-00-00
Vertical Plugging
Date Issued: 6/23/2023

PERMIT CONDITIONS

West Virginia Code §22-6-11 allows the Office of Oil and Gas to place specific conditions upon this permit. Permit conditions have the same effect as law. Failure to adhere to the specified permit conditions may result in enforcement action.

CONDITIONS

1. All pits must be lined with a minimum of 20 mil thickness synthetic liner.
2. In the event of an accident or explosion causing loss of life or serious personal injury in or about the well or while working on the well, the well operator or its contractor shall give notice, stating the particulars of the accident or explosion, to the oil and gas inspector and the Chief within twenty-four (24) hours.
3. Well work activities shall not constitute a hazard to the safety of persons.
4. Notification shall be given by the operator to the Oil and Gas Inspector at least 24 hours prior to the construction of roads, locations and/or pits for any permitted work. In addition, the well operator shall notify the same inspector 24 hours before any actual well work is commenced and prior to running and cementing casing.

1) Date _____, 2023
2) Operator's
Well No. 10526
3) API Well No. 47-001 - 00159

STATE OF WEST VIRGINIA
DEPARTMENT OF ENVIRONMENTAL PROTECTION
OFFICE OF OIL AND GAS

APPLICATION FOR A PERMIT TO PLUG AND ABANDON

4) Well Type: Oil ____/ Gas X/ Liquid injection ____/ Waste disposal ____/
(If "Gas, Production X or Underground storage ____) Deep ____/ Shallow ____

5) Location: Elevation 1277.06' Watershed Left Branch of Gnatty Creek
District Union County Barbour Quadrangle Century

6) Well Operator Century Mining, LLC 7) Designated Agent Gary Miles
Address 7004 Buckhannon Road Address 7004 Buckhannon Road
Volga, WV 26238 Volga, WV 26238

8) Oil and Gas Inspector to be notified Name Randy Kirchberg
Address _____
9) Plugging Contractor Name CJ's Well Service, Inc.
Address P.O. Box 133
Rowe, VA 24646

10) Work Order: The work order for the manner of plugging this well is as follows:

See Attached Work Order.

Will follow MSHA 101-C Exemption.

RECEIVED
Office of Oil and Gas
JUN 2 2023
WV Department of
Environmental Protection

Notification must be given to the district oil and gas inspector 24 hours before permitted work can commence.

Work order approved by inspector Randall M. Kirchberg Date May 25, 2023

06/23/2023



STATE OF WEST VIRGINIA
DEPARTMENT OF MINES
OIL AND GAS DIVISION

RECEIVED
Office of Oil and Gas
JUN 2 2023

WV Department of
Environmental Protection

- Rotary
- Spudder
- Cable Tools
- Storage

Quadrangle PHILIPPI
Permit No. BAR-159

WELL RECORD

Oil or Gas Well GAS
(KIND)

Company Hope Natural Gas Company
Address Clarksburg, W. Va.
Farm John A. Strader Acres 131
Location (waters) _____
Well No. 10526 Elev. 1274
District Union County Barbour
The surface of tract is owned in fee by _____
Address _____
Mineral rights are owned by _____
Address _____
Drilling commenced 1-22-64
Drilling completed 4-1-64
Date Shot Not shot From _____ To _____
With _____
Open Flow 10ths Water in _____ Inch
10ths Merc. in _____ Inch
Volume 1 1/2 M Cu. Ft.
Rock Pressure 1360 lbs 2 1/2 hrs.
Oil None bbls., 1st 24 hrs.
WELL ACIDIZED No
WELL FRACTURED 4-11-64

Casing and Tubing	Used in Drilling	Left in Well	Packers
Size			Kind of Packer
16			
13			Size of
10	350	350	
8 1/2	1543	1543	Depth set
6 1/2	2049	2049	
5 3/16			Perf. top
xxx 4 1/2"	4378	4378	Perf. bottom
2			Perf. top
Liners Used			Perf. bottom

CASING CEMENTED 7" with 30 bags SIZE 4 1/2" No. Ft. with 110 bags Date _____
COAL WAS ENCOUNTERED AT 55 FEET 12 INCHES
80 FEET 12 INCHES 272 FEET 12 INCHES
514 FEET 12 INCHES FEET INCHES
514

RESULT AFTER TREATMENT 2,214 M
ROCK PRESSURE AFTER TREATMENT 1500% in 14 days
Fresh Water See log Feet _____ Salt Water See log Feet _____

Formation	Color	Hard or Soft	Top	Bottom	Oil, Gas or Water	Depth	Remarks
Clay			0	30			
Sand			30	55	Water	40'	2 blrs hour
COAL			55	55			
Slate			55	78			
Sand			78	80			
COAL			80	81			
Slate			81	180			
Red Rock			100	184	Water	105'	Hole full
Gritty Lime			154	180			
Slate			190	200			
Lime			200	230			
Slate			230	272			
COAL			272	273			
Slate			273	282			
Red Rock			282	338			
Gritty Lime			338	385			
Sand			385	412			

Rmic
5/25/2023
06/23/2023

Formation	Color	Hard or Soft	Top /	Bottom	Oil, Gas or Water	Depth Found	Remarks
Sand			765	765	Water	729'	5 blrs hour
Slate			765	775			
Sand			775	814			
Black Slate			814	816			
Sand			816	825			
Slate			835	841			
Sand			841	885			
Gritty lime			885	900			
Sand			900	920			
Lime			920	940			
Sand			940	1050			
Lime			1050	1120			
Sand			1120	1155			
Gritty lime			1155	1180			
Sand			1180	1248			
Lime			1248	1280			
Red Rock			1280	1335			
HANON-SAND			1335	1385			
Red Rock			1385	1412			
Slate			1412	1422			
Gritty lime			1422	1470			
Slate			1470	1497			
LITTLE			1497	1518			
Pencil Slate			1518	1541			
DIG LIME			1541	1620			
INJUN SAND			1620	1725			
Black Lime			1725	1735			
Lime Gray			1735	1848			
WHITE SAND			1848	1912	Water	1870'	Hole full
Slate			1912	1935			
SAND SOFT.			1935	1981			
Slate			1981	1990			
Gritty Lime			1990	2048			
Red Rock & Lime			2048	2214			
Gritty lime			2214	2342			
Red Rock			2342	2365			
Sand Fourth			2365	2380			
Red-Lime Gritty			2380	2365			
Gritty lime			2365	2395			
Red Lime			2395	2400			
Sand Fifth			2400	2462			
Slate & Shells			2462	3912			
WILEY-SAND			3912	3965			
Gritty lime			3965	4036			
Slate Shells			4036	4281			
WENSON SAND			4281	4313	Gas	4289-92'	174 M
Gritty Lime			4313	4385			
TOTAL DEPTH			4385				

Second Page
47-00-00159 F
Free by
Dominion Transmission

RECEIVED
Office of Oil and Gas
JUN 2 2023
WV Department of
Environmental Protection

Rmk
6/23/2023
06/23/2023

WORK ORDER

The work order for the manner of plugging this well is as follows:

- Follow the MSHA 101C Exemption.
 - All cement plugs will be Class A or Class L expanding cement with no more than 3% CaCl₂.
 - Move to site, Mix Mud, Bleed of Pressure, if necessary, Bullhead Kill Well
 - The well record does not list any tubing in the well. However, if 3" tubing is in the well release packer and remove 3" tubing.
 - Clean out well bore to original total depth ~4,385 feet.
 - Run cement bond log, caliper, and gamma logs to determine depth of casing and cement bond to the 4-1/2" casing.
 - Set a bottom hole cement plug as required by the WV DEP from TD ~4,385' TO ~3,385' (estimated top of cement) or as shown in the bond log.
 - Cut casing and remove any free 4-1/2" casing.
 - If necessary, clean out well bore to tag bottom of hole plug to insure plug location.
 - Run cement bond log, caliper, and gamma logs to determine depth of casing and cement bond to the 6 5/8" casing.
 - Cement hole from ~3,385' to ~1,657' (estimated top of cement) or as shown in the bond log.
 - Cut casing and remove any free 6 5/8" casing.
 - If necessary, clean out well bore to tag bottom of hole plug to insure plug location.
 - Run cement bond log, caliper, and gamma logs to determine depth of casing and cement bond to the 8 5/8" casing.
 - Cement hole from ~1,657' to ~1,290' (estimated top of cement) or as shown in the bond log.
 - Cut casing and remove any free 8 5/8" casing.
 - If necessary, clean out well bore to tag bottom of hole plug to insure plug location.
- If the casing can't be removed, then perforate from ~1,100 to ~600 Based on gamma log for the coal seam. (400' below Lower Kittanning Seam to 100' above).
- Perforate the minable coal seam based on gamma log for the coal seam.
 - Cement hole from ~1,290' to surface with expandable cement.
 - Rig down and set monument as required by WV DEP.

5/25/2023

06/23/2023



JUN 2 2023

April 30, 2021

101C

WV Department of
Environmental Protection

In the matter of:
Century Mining LLC
Longview Mine
I.D. No. 46-09447

Petition for Modification

Docket No. M-2020-010-C

PROPOSED DECISION AND ORDER

On June 26, 2020, a petition was filed seeking a modification of the application of 30 C.F.R. § 75.1700 to Century Mining LLC's Longview mine located in Barbour County, West Virginia. The Petitioner filed the petition to permit an alternative method of compliance with the standard with respect to vertical oil and gas wells and surface directional drilled (SDD) wells¹ into the underground coal seams. The Petitioner alleges that the proposed alternative method will at all times guarantee no less than the same measure of protection afforded miners under 30 C.F.R. § 75.1700 as that provided by the standard, which states:

§ 75.1700 Oil and gas wells.

Each operator of a coal mine shall take reasonable measures to locate oil and gas wells penetrating coalbeds or any underground area of a coal mine. When located, such operator shall establish and maintain barriers around such oil and gas wells in accordance with State laws and regulations, except that such barriers shall not be less than 300 feet in diameter, unless the Secretary or his authorized representative permits a lesser barrier consistent with the applicable State laws and regulations where such lesser barrier will be adequate to protect against hazards from such wells to the miners in such mine, or unless the Secretary or his authorized representative requires a greater barrier where the depth of the mine, other geologic conditions, or other factors warrant such a greater barrier.

The petition addresses items for which District Manager approval is required, procedures for cleaning out and preparing oil and gas wells prior to plugging or re-plugging, procedures for plugging or re-plugging oil or gas wells to the surface, procedures for plugging or re-plugging oil or gas wells for use as degasification boreholes, alternative procedures for preparing and plugging or re-plugging oil or gas

¹ The extraction of methane from coal seams and surrounding strata is a rapidly growing component of the domestic natural gas supply. Recent innovations in drilling techniques have resulted in development of several types of wells and production methods to extract coalbed methane (CBM) resources. The wells are drilled from the surface using directional drilling technology to develop horizontal branches within the coal seam being mined. Drill holes may be deviated in both the horizontal and vertical planes using these techniques. Multiple horizontal branches may be developed from a single well and multiple seams may be developed from a single well. The drilling industry has trademarked several different proprietary names for these drilling processes. For purposes of this Order, these proprietary drilling processes will be referred to as generic "surface directional drilled" (SDD) wells.

06/23/2023

JUN 2 2023

wells, and procedures after approval has been granted to mine through a plugged or re-plugged well. In addition to conventional oil and gas wells, the petition addresses specific SDD well plugging procedures, water infusion and ventilation methods, and procedures for mining through an SDD well and/or its branches.

On October 26, 2020, MSHA personnel conducted an investigation of the petition and filed a report of their findings with the Administrator for Mine Safety and Health Enforcement. After a careful review of the entire record, including the petition and MSHA's investigative report this Proposed Decision and Order is issued.

FINDINGS OF FACT AND CONCLUSIONS OF LAW

The Longview Mine is located at 620 Peel Tree Road, Volga, West Virginia. The Longview Mine will operate and extract coal from the Lower Kittanning and Upper Mercer coal seams. The average mining height will be 6.5 feet. At the Longview Portal, the Lower Kittanning coal seam is approximately 880 feet below the surface. The mine will be ventilated by a 16-foot diameter intake air shaft and fan which is located at the portal site. A 24-foot combination return and hoist divided shaft will be used for exhaust air and personnel access via a 5-ton rated hoist and cage. The return and personnel combination shaft is located at the portal site.

The Longview Mine will utilize the room and pillar and longwall mining methods to extract coal and employ approximately 375 coal miners. Additional access for people and supplies will be by a 125 ton mine hoist system which will travel down a 3,500 foot, 15-degree slope. The slope floor will have rail installed for a brake car which personnel can use. The slope entry will also contain a 72-inch mine conveyor, in the top portion of the slope, which will transport coal from the seam to the surface.

In order to efficiently develop and mine the reserve, the Longview Mine plans to mine through conventional vertical and coal bed methane (CBM) wells in lieu of the 300-foot barrier required in 30 C.F.R. § 75.1700, by cleaning out, preparing, plugging, and/or re-plugging each well. The first gas well to be mined through is located within 700 feet from the mines bottom development and is anticipated to be cut through in the summer of 2022.

In the Longview mine permit area, there are approximately 185 known conventional and 4 known CBM wells of which, 112 are active, 19 abandoned, and 58 plugged. These identified wells restrict the intended mining operations of the Longview Mine.

The natural gas formations penetrated by the gas wells are the Riley sandstone and the Benson sandstone. The depth of the formations range from approximately 4,100 feet deep down to approximately 4,500 feet deep, which is approximately 3,200 feet to 3,600 feet below the Lower Kittanning coal seam.

06/23/2023

JUN 2 2023

WV Department of
Environmental Protection

3

The miners at the Longview mine are not represented by a labor union and do not have a miner's representative.

Although MSHA has granted modifications of this standard at different mines over the years, changing circumstances in oil and gas drilling technology and practices compels MSHA to reconsider the safest approach to mining around or through such wells. In recent years, changes in hydraulic fracturing (fracking) technology, marketplace and resource conditions have led to an increase in the number and depth of oil and gas wells penetrating the Pittsburgh and other coal seams. Since deeper wells are usually associated with higher well pressures, modifications of § 75.1700 must include appropriate measures to better protect miners. In addition to the risks associated with higher well pressures, MSHA is concerned that operators may be preparing and plugging wells to inadequate depths for convenience or to lower costs, which may result in reduced safety for miners.

This PDO addresses these concerns as they affect the Longview mine. There are several differences between the petitioner's proposal and the amended terms and conditions set forth by MSHA. The essential changes include:

1. Making a diligent effort to clean out the well bore to the original total depth. MSHA believes that cleaning wells to the original total depth provides miners with a higher degree of safety by ensuring all gas producing zones have been effectively sealed.
2. Unknown total depth: If the total depth of the well is unknown the operator must contact the District Manager before proceeding. MSHA believes, by including this step in the process, that miner safety will be better served because the petitioner and the District Manager can work together to evaluate the conditions of the well to be plugged as well as the safest way to accomplish the plugging.
3. Inadvertently intersecting an uncharted gas well: MSHA believes such an occurrence presents a hazard to the mine and the environment, requiring immediate cessation of mining, de-energizing power, notifying MSHA, and taking corrective action as dictated by the specific occurrence.
4. Requirement that the Longview mine ventilation plan and ventilation map provides SDD well information, and the plan provides specific information regarding SDD well plugging or replugging procedures.

Wells vary in depth. The petitioner's proposed alternate method does not specify the depths of wells to be plugged, only that the operator will plug wells to 200 feet below the lowest mineable coal seam. The terms and conditions required by MSHA will prepare these wells for safe intersection by making a diligent effort to clean the wells to the original total depth, removing all casing and plugging to the total depth by pumping

06/23/2023

JUN 2 2023

WV Department of
Environmental Protection

expanding cement slurry and pressurizing to at least 200 psi. If the total depth cannot be reached and casing cannot be removed, these alternative methods included in this proposed decision and order have proven safe and effective when properly implemented.

Therefore, the terms and conditions as amended by MSHA will at all times guarantee no less than the same measure of protection afforded the miners under 30 CFR 75.1700 for wells at least 2,000 to 4,000 feet or greater in depth, as well as SDD wells and branches. On the basis of the petition, comments received, and the findings of MSHA's investigation, Century Mining LLC is granted a modification of the application of 30 C.F.R. § 75.1700 to its Longview mine.

ORDER

Under the authority delegated by the Secretary of Labor to the Administrator for Mine Safety and Health Enforcement, and under § 101(c) of the Federal Mine Safety and Health Act of 1977, 30 U.S.C. § 811(c), and 30 C.F.R. Part 44, a modification of the application of 30 C.F.R. § 75.1700 at Century Mining LLC's Longview mine is hereby:

GRANTED, subject to the following terms and conditions:

1. DISTRICT MANAGER APPROVAL REQUIRED

- a. The type of oil or gas well that will be considered under this Petition includes wells that have been depleted of oil or gas production or have not produced oil or gas and may have been plugged, or active conventional vertical wells which are not producing gas or oil, subject to the provisions below. Unconventional wells in the Marcellus, Utica, and all other unconventional shale oil and gas wells are not subject to this modification. Nothing in these provisions is meant to lessen, diminish, or substitute any provision found in applicable state laws or regulations.
- b. A safety barrier of 300 feet in diameter (150 feet between any mined area and a well) shall be maintained around all oil and gas wells (defined herein to include all active, inactive, abandoned, shut-in, previously plugged wells, water injection wells, coalbed methane wells and carbon dioxide sequestration wells) until approval to proceed with mining has been obtained from the District Manager. This barrier extends around all vertical and horizontal branches drilled in the coal seam. This barrier also extends around all vertical and horizontal branches within overlying coal seams subject to caving or subsidence from the coal seam being mined when methane leakage through the subsidence zone is possible. Wells that were drilled into potential oil or gas producing formations that did not produce commercial quantities of either gas

06/23/2023

JUN 2 2023

WV Department of
Environmental Protection

or oil (exploratory wells, wildcat wells or dry holes) are classified as oil or gas wells by MSHA.

- c. Prior to mining within the safety barrier around any well that the mine plans to intersect, the mine operator shall provide to the District Manager a sworn affidavit or declaration executed by a company official stating that all mandatory procedures for cleaning out, preparing, and plugging each gas or oil well have been completed as described by the terms and conditions of this order. The District Manager may choose to approve each branch intersection, each well, or a group of wells as applicable to the conditions.

The affidavit or declaration must be accompanied by all logs described in subparagraphs 2(a)(2) and 2(a)(3) below and any other records described in those subparagraphs which the District Manager may request. The District Manager will review the affidavit or declaration, the logs and any other records that have been requested, and may inspect the well itself, and will then determine if the operator has complied with the procedures for cleaning out, preparing, and plugging each well as described by the terms and conditions of this Order. If the District Manager determines that the procedures have been complied with, he will provide his approval, and the mine operator may then mine within the safety barrier of the well, subject to the terms of this Order.

If well intersection is not planned, the mine operator may request a permit to reduce the 300 foot diameter of the safety barrier that does not include intersection of the well. The District Manager may require documents and information that help verify the accuracy of the location of the well in respect to the mine maps and mining projections. This information may include survey closure data, down-hole well deviation logs, historical well intersection location data and any additional data required by the District Manager. If the District Manager determines that the proposed barrier reduction is reasonable, he will provide his approval, and the mine operator may then mine within the safety barrier of the well.

- d. In the event an uncharted well is inadvertently mined into, mining shall cease immediately on the section, electrical power shall be deenergized in the affected area, and MSHA shall be notified immediately via the emergency phone number posted on MSHA's website for reporting of this hazardous condition. In addition to its potential for liberating methane, the well may also be an open connection from the mine to the surface that presents a hazard to the mine and the environment. The District will respond with a timely investigation, issue a K Order if needed, and allow resumption of mining once a suitable action plan is in place.

- e. The terms and conditions of this Order apply to all types of underground coal mining.

2. MANDATORY PROCEDURES FOR CLEANING OUT, PREPARING, PLUGGING, AND RE-PLUGGING OIL OR GAS WELLS

a. MANDATORY PROCEDURES FOR CLEANING OUT AND PREPARING VERTICAL OIL AND GAS WELLS PRIOR TO PLUGGING OR RE-PLUGGING

The mine operator shall test for gas emissions inside the hole before cleaning out, preparing, plugging, and re-plugging oil and gas wells. The District Manager shall be contacted if gas is being produced.

- (1) A diligent effort shall be made to clean the well to the original total depth. The mine operator shall contact the District Manager prior to stopping the operation to pull casing or clean out the total depth of the well.

If this depth cannot be reached, and the total depth of the well is less than 4,000 feet, the operator shall completely clean out the well from the surface to at least 200 feet below the base of the lowest mineable coal seam, unless the District Manager requires cleaning to a greater depth based on his judgment as to what is required due to the geological strata, or due to the pressure within the well. The operator shall provide the District Manager with all information it possesses concerning the geological nature of the strata and the pressure of the well. If the total depth of the well is 4,000 feet, or greater, the operator shall completely clean out the well from the surface to at least 400 feet below the base of the lowest mineable coal seam. Wells of this greater depth are under greater pressure, so the 400 feet requirement provides greater protection for miners. The operator shall remove all material from the entire diameter of the well, wall to wall. If the total depth of the well is unknown and there is no historical information, the mine operator must contact the District Manager before proceeding.

- (2) The operator shall prepare down-hole logs for each well. Logs shall consist of a caliper survey, a gamma log, a bond log and a deviation survey for determining the top, bottom, and thickness of all coal seams down to the lowest minable coal seam, potential hydrocarbon producing strata and the location of any existing bridge plug. In addition, a journal shall be maintained describing the depth of each material encountered; the nature of each material encountered; bit size and type used to drill each portion of the hole; length and type of each material used to plug the well; length of casing(s) removed, perforated or ripped or left in place; any sections where casing was cut or milled; and other pertinent information concerning cleaning and sealing the

JUN 2 2023

well. Invoices, work-orders, and other records relating to all work on the well shall be maintained as part of this journal and provided to MSHA upon request.

- (3) When cleaning out the well as provided for in subparagraph (a)(1), the operator shall make a diligent effort to remove all of the casing in the well. After the well is completely cleaned out and all the casing removed, the well should be plugged to the total depth by pumping expanding cement slurry and pressurizing to at least 200 psi. If the casing cannot be removed, it must be cut, milled, perforated or ripped at all mineable coal seam levels to facilitate the removal of any remaining casing in the coal seam by the mining equipment. Any casing which remains shall be perforated or ripped to permit the injection of cement into voids within and around the well. All casing remaining at mineable coal seam levels shall be perforated or ripped at least every 5 feet from 10 feet below the coal seam to 10 feet above the coal seam, as shown in Appendix A.

Perforations or rips are required at least every 50 feet from 200 feet (400 feet if the total well depth is 4,000 feet or greater) below the base of the lowest mineable coal seam up to 100 feet above the uppermost mineable coal seam. See Appendix A. The mine operator must take appropriate steps to ensure that the annulus between the casing and the well walls are filled with expanding (minimum 0.5% expansion upon setting) cement and contain no voids.

If it is not possible to remove all of the casing, the operator shall notify the District Manager before any other work is performed. If the well cannot be cleaned out or the casing removed, the operator shall prepare the well as described from the surface to at least 200 feet below the base of the lowest mineable coal seam for wells less than 4000 feet in depth and 400 feet below the lowest mineable coal seam for wells 4000 feet or greater, unless the District Manager requires cleaning out and removal of casing to a greater depth based on his judgement as to what is required due to geological strata, or due to the pressure within the well.

If the operator, using a casing bond log can demonstrate to the satisfaction of the District Manager that all annuli in the well are already adequately sealed with cement, then the operator will not be required to perforate or rip the casing for that particular well. When multiple casing and tubing strings are present in the coal horizon(s), any casing which remains shall be ripped or perforated and filled with expanding cement as indicated above. An acceptable casing bond log for each casing and tubing string is needed if used in lieu of ripping or perforating multiple strings.

06/23/2023

JUN 2 2023

- (4) If the District Manager concludes that the completely cleaned-out well is emitting excessive amounts of gas, the operator must place a mechanical bridge plug in the well. It must be placed in a competent stratum at least 200 feet (400 feet if the total well depth is 4,000 feet or greater) below the base of the lowest mineable coal seam, but above the top of the uppermost hydrocarbon-producing stratum, unless the District Manager requires a greater distance based on his judgment that it is required due to the geological strata, or due to the pressure within the well. The operator shall provide the District Manager with all information it possesses concerning the geological nature of the strata and the pressure of the well. If it is not possible to set a mechanical bridge plug, an appropriately sized packer may be used. The mine operator shall document what has been done to "kill the well" and plug the carbon producing strata.
- (5) If the upper-most hydrocarbon-producing stratum is within 300 feet of the base of the lowest mineable coal seam, the operator shall properly place mechanical bridge plugs as described in subparagraph (a)(4) to isolate the hydrocarbon-producing stratum from the expanding cement plug. Nevertheless, the operator shall place a minimum of 200 feet (400 feet if the total well depth is 4,000 feet or greater) of expanding cement below the lowest mineable coal seam, unless the District Manager requires a greater distance based on his judgment that it is required due to the geological strata, or due to the pressure within the well.

b. MANDATORY PROCEDURES FOR PLUGGING OR RE-PLUGGING OIL OR GAS WELLS TO THE SURFACE

After completely cleaning out the well as specified in paragraph 2(a) above, the following procedures shall be used to plug or re-plug wells:

- (1) The operator shall pump expanding cement slurry down the well to form a plug which runs from at least 200 feet (400 feet if the total well depth is 4,000 feet or greater) below the base of the lowest mineable coal seam (or lower if required by the District Manager based on his judgment that a lower depth is required due to the geological strata, or due to the pressure within the well) to the surface. The expanding cement will be placed in the well under a pressure of at least 200 pounds per square inch.

Portland cement or a lightweight cement mixture may be used to fill the area from 100 feet above the top of the uppermost mineable coal seam (or higher if required by the District Manager based on his judgment that a higher distance is required due to the geological strata, or due to the pressure within the well) to the surface.

06/23/2023

JUN 2 2023

WV Department of
Environmental Protection

- (2) The operator shall embed steel turnings or other small magnetic particles in the top of the cement near the surface to serve as a permanent magnetic monument of the well. In the alternative, a 4-inch or larger diameter casing, set in cement, shall extend at least 36 inches above the ground level with the API well number engraved or welded on the casing. When the hole cannot be marked with a physical monument (e.g. prime farmland), high-resolution GPS coordinates (one-half meter resolution) are required.

c. MANDATORY PROCEDURES FOR PLUGGING OR RE-PLUGGING OIL AND GAS WELLS FOR USE AS DEGASIFICATION WELLS

After completely cleaning out the well as specified in paragraph 2(a) above, the following procedures shall be utilized when plugging or re-plugging wells that are to be used as degasification wells:

- (1) The operator shall set a cement plug in the well by pumping an expanding cement slurry down the tubing to provide at least 200 feet (400 feet if the total well depth is 4,000 feet or greater) of expanding cement below the lowest mineable coal seam, unless the District Manager requires a greater depth based on his judgment that a greater depth is required due to the geological strata, or due to the pressure within the well. The expanding cement will be placed in the well under a pressure of at least 200 pounds per square inch. The top of the expanding cement shall extend at least 50 feet above the top of the coal seam being mined, unless the District Manager requires a greater distance based on his judgment that a greater distance is required due to the geological strata, or due to the pressure within the well.
- (2) The operator shall securely grout into the bedrock of the upper portion of the degasification well a suitable casing in order to protect it. The remainder of this well may be cased or uncased.
- (3) The operator shall fit the top of the degasification casing with a wellhead equipped as required by the District Manager in the approved ventilation plan. Such equipment may include check valves, shut-in valves, sampling ports, flame arrestor equipment, and security fencing.
- (4) Operation of the degasification well shall be addressed in the approved ventilation plan. This may include periodic tests of methane levels and limits on the minimum methane concentrations that may be extracted.
- (5) After the area of the coal mine that is degassed by a well is sealed or the coal mine is abandoned, the operator must plug all degasification wells using the following procedures:

06/23/2023

JUN 2 2023

WV Department of
Environmental Protection

- (i) The operator shall insert a tube to the bottom of the well or, if not possible, to within 100 feet above the coal seam being mined. Any blockage must be removed to ensure that the tube can be inserted to this depth.
- (ii) The operator shall set a cement plug in the well by pumping Portland cement or a lightweight cement mixture down the tubing until the well is filled to the surface.
- (iii) The operator shall embed steel turnings or other small magnetic particles in the top of the cement near the surface to serve as a permanent magnetic monument of the well. In the alternative, a 4-inch or larger casing, set in cement, shall extend at least 36 inches above the ground level with the API well number engraved or welded on the casing.

d. MANDATORY ALTERNATIVE PROCEDURES FOR PREPARING AND PLUGGING OR RE-PLUGGING OIL OR GAS WELLS

The following provisions apply to all wells which the operator determines, and with which the MSHA District Manager agrees, cannot be completely cleaned out due to damage to the well caused by subsidence, caving, or other factors.

- (1) The operator shall drill a hole adjacent and parallel to the well, to a depth of at least 200 feet (400 feet if the total well depth is 4,000 feet or greater) below the lowest mineable coal seam, unless the District Manager requires a greater depth based on his judgment that a greater depth is required due to the geological strata, or due to the pressure within the well.
- (2) The operator shall use a geophysical sensing device to locate any casing which may remain in the well.
- (3) If the well contains casing(s), the operator shall drill into the well from the parallel hole. From 10 feet below the coal seam to 10 feet above the coal seam, the operator shall perforate or rip all casings at least every 5 feet. Beyond this distance, the operator shall perforate or rip at least every 50 feet from at least 200 feet (400 feet if the total well depth is 4,000 feet or greater) below the base of the lowest mineable coal seam up to 100 feet above the seam being mined, unless the District Manager requires a greater distance based on his judgment that a greater distance is required due to the geological strata, or due to the pressure within the well. The diagram shown in Appendix A is representative of the locations of the perforations or ripping that must be done. The operator shall fill the annulus between the casings and between the casings and the well wall with expanding (minimum 0.5% expansion upon setting) cement, and shall ensure that these areas contain no voids. If the operator, using a casing bond log, can demonstrate to the satisfaction of the

06/23/2023

District Manager that the annulus of the well is adequately sealed with cement, then the operator will not be required to perforate or rip the casing for that particular well, or fill these areas with cement. When multiple casing and tubing strings are present in the coal horizon(s), any casing which remains shall be ripped or perforated and filled with expanding cement as indicated above. An acceptable casing bond log for each casing and tubing string is needed if used in lieu of ripping or perforating multiple strings.

RECEIVED
Office of Oil and Gas

JUN 2 2023

WV Department of
Environmental Protection

- (4) Where the operator determines, and the District Manager agrees, that there is insufficient casing in the well to allow the method outlined in subparagraph (d)(3) to be used, then the operator shall use a horizontal hydraulic fracturing technique to intercept the original well. From at least 200 feet (400 feet if the total well depth is 4,000 feet or greater) below the base of the lowest mineable coal seam to a point at least 50 feet above the seam being mined, the operator shall fracture in at least six places at intervals to be agreed upon by the operator and the District Manager after considering the geological strata and the pressure within the well. The operator shall then pump expanding cement into the fractured well in sufficient quantities and in a manner which fills all intercepted voids.
- (5) The operator shall prepare down-hole logs for each well. Logs shall consist of a caliper survey, a gamma log, a bond log and a deviation survey for determining the top, bottom, and thickness of all coal seams down to the lowest minable coal seam, potential hydrocarbon producing strata and the location of any existing bridge plug. The operator may obtain the logs from the adjacent hole rather than the well if the condition of the well makes it impractical to insert the equipment necessary to obtain the log.
- (6) A journal shall be maintained describing the depth of each material encountered; the nature of each material encountered; bit size and type used to drill each portion of the hole; length and type of each material used to plug the well; length of casing(s) removed, perforated or ripped or left in place; any sections where casing was cut or milled; and other pertinent information concerning sealing the well. Invoices, work-orders, and other records relating to all work on the well shall be maintained as part of this journal and provided to MSHA upon request.
- (7) After the operator has plugged the well as described in subparagraphs (d)(3) and/or (d)(4), the operator shall plug the adjacent hole, from the bottom to the surface, with Portland cement or a lightweight cement mixture. The operator shall embed steel turnings or other small magnetic particles in the top of the cement near the surface to serve as a permanent magnetic monument of the well. In the alternative, a 4-inch or larger casing, set in cement, shall extend at least 36 inches above the ground level.

06/23/2023

A combination of the methods outlined in subparagraphs (d)(3) and (d)(4) may have to be used in a single well, depending upon the conditions of the hole and the presence of casings. The operator and the District Manager shall discuss the nature of each hole.

The District Manager may require that more than one method be utilized. The mine operator may submit an alternative plan to the District Manager for approval to use different methods to address wells that cannot be completely cleaned out. The District Manager may require additional documentation and certification by a registered petroleum engineer to support the proposed alternative methods.

RECEIVED
Office of Oil and Gas

JUN 2 2023

WV Department of
Environmental Protection

3. **MANDATORY PROCEDURES FOR PREPARING, PLUGGING, AND REPLUGGING SDD WELLS**

a. **MANDATORY COMPUTATIONS AND ADMINISTRATIVE PROCEDURES PRIOR TO PLUGGING OR REPLUGGING**

1. **Probable Error of Location** - Directional drilling systems rely on sophisticated angular measurement systems and computer models to calculate the estimated location of the well bore. This estimated hole location is subject to cumulative measurement errors so that the distance between actual and estimated location of the well bore increases with the depth of the hole. Modern directional drilling systems are typically accurate within one or two degrees depending on the specific equipment and techniques.

The probable error of location is defined by a cone described by the average accuracy of angular measurement around the length of the hole. For example: a hole that is drilled 500 vertical feet and deviated into a coal seam at a depth of 700 feet would have a probable error of location at a point that is 4,000 feet from the hole collar (about 2,986 ft. horizontally from the well collar) of 69.8 ft. ($4,000 \text{ ft.} \times \sin(1.0 \text{ degree})$) if the average accuracy of angular measurement was one degree and 139.6 ft. if the average accuracy of angular measurement was two degrees. In addition to the probable error of location, the true hole location is also affected by underground survey errors, surface survey errors, and random survey errors.

2. **Minimum Working Barrier Around Well** - For purposes of this Order, the minimum working barrier around any coalbed methane well or branches of a coalbed methane well in the coal seam is 50 feet plus the probable error of location. For example: for a hole that is drilled 500 vertical feet and deviated into a coal seam at a depth of 700 feet using drilling equipment that has an

06/23/2023

JUN 2 2023

average accuracy of angular measurement of one degree, the probable error of location at a point that is 4,000 feet from the hole collar is 69.8 ft. Therefore, the minimum working barrier around this point of the well bore is 120 ft. (69.8 ft. plus 50 ft., rounded up to the nearest foot). The 50 additional feet is a reasonable separation between the probable location of the well and mining operations. When mining is within the minimum working barrier distance from a coalbed methane well or branch, the mine operator must comply with the provisions of this Order. Coalbed methane wells must be prepared in advance for safe intersection and specific procedures must be followed on the mining section in order to protect the miners when mining within this minimum working barrier around the well.

The District Manager may require a greater minimum working barrier around coalbed methane wells where geologic conditions, historical location errors, or other factors warrant a greater barrier.

3. Ventilation Plan Requirements - The ventilation plan shall contain a description of all SDD coalbed methane wells drilled in the area to be mined. This description should include the well numbers, the date drilled, the diameter, the casing information, the coal seams developed, maximum depth of the wells, abandonment pressures, and any other information required by the District Manager. All or part of this information may be listed on the 30 C.F.R. § 75.372 map.

The ventilation plan shall include the techniques that the mine operator plans to use to prepare the SDD wells for safe intersection, the specifications and steps necessary to implement these techniques, and the required operational precautions that are required when mining within the minimum working barrier. In addition, the ventilation plan will contain any additional information or provisions related to the SDD wells required by the District Manager.

4. Ventilation Map - The ventilation map specified in 30 C.F.R. § 75.372 shall contain the following information:
 - i. The surface location of all coalbed methane wells in the active mining area and any projected mining area as specified in 30 C.F.R. § 75.372(b)(14);
 - ii. Identifying information of coalbed methane wells (i.e. API hole number or equivalent);
 - iii. The date that gas production began from the well;
 - iv. The coal seam intersection of all coalbed methane wells;
 - v. The horizontal extents in the coal seam of all coalbed methane wells and branches;

06/23/2023

JUN 2 2023

- vi. The outline of the probable error of location of all coalbed methane wells; and
- vii. The date of mine intersection and the distance between estimated and actual locations for all intersections of the coalbed methane well and branches.

b. MANDATORY PROCEDURES FOR PLUGGING OR REPLUGGING SDD WELLS

The mine operator shall include one or more of the following methods to prepare SDD wells for safe intersection in the mine ventilation plan. The methods approved in the ventilation plan must be completed on each SDD well before mining encroaches on the minimum working barrier around the well or branch of the well in the coal seam being mined.

If methane leakage through subsidence cracks is a problem when retreat mining, the minimum working barrier must be maintained around wells and branches in overlying coal seams or the wells and branches must be prepared for safe intersection as specified in the mine ventilation plan.

1. Cement Plug - Cement may be used to fill the entire SDD hole system. Squeeze cementing techniques are necessary for SDD plugging due to the lack of tubing in the hole. Cement should fill void spaces and eliminate methane leakage along the hole. Once the cement has cured, the SDD system may be intersected multiple times without further hole preparation. Gas cutting occurs if the placement pressure of the cement is less than the methane pressure in the coal seam. Under these conditions, gas will bubble out of the coal seam and into the unset cement creating a pressurized void or series of interconnected pressurized voids. Water cutting occurs when formation water and standing water in the hole invades or displaces the unset cement. Standing water has to be bailed out of the hole or driven into the formation with compressed gas to minimize water cutting. The cement pressure must be maintained higher than the formation pressure until the cement sets to minimize both gas and water cutting. The cementing program in the ventilation plan must address both gas and water cutting.

Due to the large volume to be cemented and potential problems with cement setting prior to filling the entire SDD system, adequately sized pumping units with back-up capacity must be used. Various additives such as retarders, lightweight extenders, viscosity modifiers, thixotropic modifiers, and fly ash may be used in the cement mix. The volume of cement pumped should exceed the estimated hole volume to ensure the complete filling of all voids. The complete cementing program, including hole dewatering, cement, additives, pressures, pumping times and equipment must be specified in the ventilation plan.

06/23/2023

The material safety data sheets (MSDS) for all cements, additives and components and any personal protective equipment and techniques to protect workers from the potentially harmful effects of the cement and cement components should be included in the ventilation plan. Records of cement mixes, cement quantities, pump pressures, and flow rates and times should be retained for each hole plugged.

SDD holes may be plugged with cement years in advance of mining. However, the District Manager shall require suitable documentation of cement plugging in order to approve mining within the minimum working barrier around coalbed methane wells.

RECEIVED
Office of Oil and Gas
JUN 2 2023

2. Polymer Gel - Polymer gels start out as low viscosity, water-based mixtures of organic polymers that are cross-linked using time-delayed activators to form a water-insoluble, high-viscosity gel after being pumped into the SDD system. Although polymer gel systems never solidify, the activated gel should develop sufficient strength to resist gas flow. A gel that is suitable for treating SDD wells for mine intersection will reliably fill the SDD system and prevent gas-filled voids. Any gel chemistry used for plugging SDD wells should be resistant to bacterial and chemical degradation and remain stable for the duration of mining through a SDD system.

WV Department of
Environmental Protection

Water may dilute the gel mixture to the point where it will not set to the required strength. Water in the holes should be removed before injecting the gel mixture. Water removal can be accomplished by conventional bailing and then injecting compressed gas to squeeze the water that accumulates in low spots back into the formation. Gas pressurization should be continued until the hole is dry. Another potential problem with gels is that dissolved salts in the formation waters may interfere with the cross-linking reactions. Any proposed gel mixtures must be tested with actual formation waters.

Equipment to mix and pump gels should have adequate capacity to fill the hole before the gel sets. Back-up units should be available in case something breaks while pumping. The volume of gel pumped should exceed the estimated hole volume to ensure the complete filling of all voids and allow for gel to infiltrate the joints in the coal seam surrounding the hole. Gel injection and setting pressures should be specified in the ventilation plan.

To reduce the potential for an inundation of gel, the final level of gel should be close to the level of the coal seam and the remainder of the hole

should remain open to the atmosphere until mining in the vicinity of the SDD system is completed. Packers may be used to isolate portions of the SDD system.

The complete polymer gel program, including advance testing of the gel with formation water, dewatering systems, gel specifications, gel quantities, gel placement, pressures, and pumping equipment must be specified in the ventilation plan. The MSDS for all gel components and any personal protective equipment and techniques to protect workers from the potentially harmful effects of the gel and gel components should be included in the ventilation plan. A record of the calculated hole volume, gel quantities, gel formulation, pump pressures, and flow rates and times should be retained for each hole that is treated with gel. Other gel chemistries other than organic polymers may be included in the ventilation plan with appropriate methods, parameters, and safety precautions.

RECEIVED
Office of Oil and Gas

JUN 2 2023

WV Department of
Environmental Protection

3. Bentonite Gel - High-pressure injection of bentonite gel into the SDD system will infiltrate the cleat and butt joints of the coal seam near the well bore and effectively seal these conduits against the flow of methane. Bentonite gel is a thixotropic fluid that sets when it stops moving. Bentonite gel has a significantly lower setting viscosity than polymer gel. While the polymer gel fills and seals the borehole, the lower strength bentonite gel must penetrate the fractures and jointing in the coal seam in order to be effective in reducing formation permeability around the hole. The use of bentonite gel is restricted to depleted CBM applications that have low abandonment pressures and limited recharge potential. In general, these applications will be mature CBM fields with long production histories.

A slug of water should be injected prior to the bentonite gel in order to minimize moisture-loss bridging near the well bore. The volume of gel pumped should exceed the estimated hole volume to ensure that the gel infiltrates the joints in the coal seam for several feet surrounding the hole. Due to the large gel volume and potential problems with premature thixotropic setting, adequately sized pumping units with back-up capacity are required.

Additives to the gel may be required to modify viscosity, reduce filtrates, reduce surface tension, and promote sealing of the cracks and joints around the hole. To reduce the potential for an inundation of bentonite gel, the final level of gel should be approximately the elevation of the coal seam and the remainder of the hole should remain open to the atmosphere until mining in the vicinity of the SDD system is completed. If a water

06/23/2023

column is used to pressurize the gel, it must be bailed down to the coal seam elevation prior to intersection.

The complete bentonite gel program, including formation infiltration and permeability reduction data, hole pretreatment, gel specifications, additives, gel quantities flow rates, injection pressures and infiltration times, must be specified in the ventilation plan. The ventilation plan should list the equipment used to prepare and pump the gel. The MSDS for all gel components and any personal protective equipment and techniques to protect workers from the potentially harmful effects of the gel and additives should be included in the ventilation plan. A record of hole preparation, gel quantities, gel formulation, pump pressures, and flow rates and times should be retained for each hole that is treated with bentonite gel.

4. Active Pressure Management and Water Infusion - Reducing the pressure in the hole to less than atmospheric pressure by operating a vacuum blower connected to the wellhead may facilitate safe intersection of the hole by a coal mine. The negative pressure in the hole will limit the quantity of methane released into the higher pressure mine atmosphere. If the mine intersection is near the end of a horizontal branch of the SDD system, air will flow from the mine into the upstream side of the hole and be exhausted through the blower on the surface. On the downstream side of the intersection, if the open hole length is short, the methane emitted from this side of the hole may be diluted to safe levels with ventilation air. Conversely, safely intersecting this system near the bottom of the vertical hole may not be possible because the methane emissions from the multiple downstream branches may be too great to dilute with ventilation air. The methane emission rate is directly proportional to the length of the open hole. Successful application of vacuum systems may be limited by caving of the hole or water collected in dips in the SDD system.

RECEIVED
Office of Oil and Gas

JUN 2 2023

WV Department of
Environmental Protection

06/23/2023

Another important factor in the success of vacuum systems is the methane liberation rate of the coal formation around the well – older, more depleted wells that have lower methane emission rates are more amenable to this technique. The remaining methane content and the formation permeability should be addressed in the ventilation plan.

Packers may be used to reduce methane inflow into the coal mine after intersection. All packers on the downstream side of the hole must be equipped with a center pipe so that the inby methane pressure may be measured or so that water may be injected. Subsequent intersections should not take place if pressure in a packer-sealed hole is excessive. Alternatively, methane produced by the downstream hole may be piped to an in-mine degas system to safely transport the methane out of the mine or may be piped to the return air course for dilution. In-mine methane piping should be protected as stipulated in “Piping Methane in Underground Coal Mines,” MSHA IR 1094, (1978). Protected methane diffusion zones may be established in return air courses if needed. Detailed sketches and safety precautions for methane collection, piping and diffusion systems must be included in the ventilation plan (30 C.F.R. § 75.371(ee)).

RECEIVED
Office of Oil and Gas

JUN 2 2023

Water infusion prior to intersecting the well will temporarily limit methane flow. Water infusion may also help control coal dust levels during mining. High water infusion pressures may be obtained prior to the initial intersection by the hydraulic head resulting from the hole depth or by pumping. Water infusion pressures for subsequent intersections are limited by leakage around in-mine packers and limitations of the mine water distribution system. If water is infused prior to the initial intersection, the water level in the hole shall not be more than 100 feet before the intersection.

WV Department of
Environmental Protection

The complete pressure management strategy including negative pressure application, wellhead equipment, and use of packers, in-mine piping, methane dilution, and water infusion must be specified in the ventilation plan. Procedures for controlling methane in the downstream hole must be specified in the ventilation plan. The remaining methane content and formation permeability should be addressed in the ventilation plan. The potential for the coal seam to cave into the well should be addressed in the ventilation plan. Dewatering methods should be included in the ventilation plan.

A record of the negative pressures applied to the system, methane liberation, use of packers and any water infusion pressures and application time should be retained for each intersection.

06/23/2023

Remedial work – If problems are encountered in preparing the holes for safe intersection, then remedial measures must be taken to protect the miners. For example: if only one-half of the calculated hole volume of cement could be placed into a SDD well due to hole blockage, holes should be drilled near each branch that will be intersected and squeeze cement using pressures sufficient to fracture into the potentially empty SDD holes. The District Manager will approve remedial work in the ventilation plan on a case-by-case basis.

4. MANDATORY PROCEDURES AFTER APPROVAL HAS BEEN GRANTED BY THE DISTRICT MANAGER TO MINE WITHIN A 100-FOOT DIAMETER BARRIER AROUND WELL OR WITHIN THE MINIMUM WORKING BARRIER AROUND THE SDD WELL OR BRANCH OF THE SDD WELL

RECEIVED
Office of Oil and Gas

JUN 2 2023

- a. A representative of the operator, a representative of the miners, the appropriate State agency, or the MSHA District Manager may request that a conference be conducted prior to intersecting any plugged or re-plugged well. Upon receipt of any such request, the District Manager shall schedule such a conference. The party requesting the conference shall notify all other parties listed above within a reasonable time prior to the conference to provide opportunity for participation. The purpose of the conference shall be to review, evaluate, and accommodate any abnormal or unusual circumstance related to the condition of the well or surrounding strata when such conditions are encountered.
- b. The operator shall intersect a well on a shift approved by the District Manager. The operator shall notify the District Manager and the miners' representative in sufficient time prior to intersecting a well in order to provide an opportunity to have representatives present.
- c. When using continuous mining methods, the operator shall install drivage sights at the last open crosscut near the place to be mined to ensure intersection of the well. The drivage sites shall not be more than 50 feet from the well. When using longwall mining methods, distance markers shall be installed on 5-foot centers for a distance of 50 feet in advance of the well or branch in the headgate entry and in the tailgate entry.
- d. The operator shall ensure that fire-fighting equipment including fire extinguishers, rock dust, and sufficient fire hose to reach the working face area of the well or branch intersection (when either the conventional or continuous mining method is used) is available and operable during all well or branch intersections. The fire hose shall be located in the last open crosscut of the entry or room. The operator shall maintain the water line to the belt conveyor

WV Department of
Environmental Protection

06/23/2023

tailpiece along with a sufficient amount of fire hose to reach the farthest point of penetration on the section. When the longwall mining method is used, a hose to the longwall water supply is sufficient.

- e. The operator shall ensure that sufficient supplies of roof support and ventilation materials shall be available and located at the last open crosscut. In addition, emergency plugs and suitable sealing materials shall be available in the immediate area of the well or branch intersection.
- f. On the shift prior to intersecting the well or branch, the operator shall service all equipment and check it for permissibility. Water sprays, water pressures, and water flow rates used for dust and spark suppression shall be examined and any deficiencies corrected.
- g. The operator shall calibrate the methane monitor(s) on the longwall, continuous mining machine, or cutting machine and loading machine on the shift prior to intersecting the well or branch.
- h. When mining is in progress, the operator shall perform tests for methane with a handheld methane detector at least every 10 minutes from the time that mining with the continuous mining machine or longwall face is within 30 feet of the well or branch until the well or branch is intersected. During the actual cutting process, no individual shall be allowed on the return side until the well or branch intersection has been completed, and the area has been examined and declared safe. All workplace examinations on the return side of the shearer will be conducted while the shearer is idle. The operator's most current Approved Ventilation Plan will be followed at all times unless the District Manager deems a greater air velocity for the intersect is necessary.
- i. When using continuous or conventional mining methods, the working place shall be free from accumulations of coal dust and coal spillages, and rock dust shall be placed on the roof, rib, and floor to within 20 feet of the face when intersecting the well or branch. On longwall sections, rock dusting shall be conducted and placed on the roof, rib, and floor up to both the headgate and tailgate gob.
- j. When the well or branch is intersected, the operator shall de-energize all equipment, and thoroughly examine and determine the area to be safe before permitting mining to resume.
- k. After a well or branch has been intersected and the working place determined to be safe, mining shall continue in by the well or branch a sufficient distance to permit adequate ventilation around the area of the well or branch. A packer

RECEIVED
Office of Oil and Gas
JUN 2 2023
WV Department of
Environmental Protection

will be installed in any open or unplugged portion of the hole as soon as it is safe to do so.

- l. If the casing is cut or milled at the coal seam level, the use of torches should not be necessary. However, in rare instances, torches may be used for inadequately or inaccurately cut or milled casings. No open flame shall be permitted in the area until adequate ventilation has been established around the well or branch bore and methane levels of less than 1.0% are present in all areas that will be exposed to flames and sparks from the torch. The operator shall apply a thick layer of rock dust to the roof, face, floor, ribs and any exposed coal within 20 feet of the casing prior to the use of torches.
- m. Non-sparking (brass) tools will be located on the working section and will be used exclusively to expose and examine cased well or branches.
- n. No person shall be permitted in the area of the well or branch intersection except those actually engaged in the operation, including company personnel, representatives of the miners, personnel from MSHA, and personnel from the appropriate State agency.
- o. The operator shall alert all personnel in the mine to the planned intersection of the well or branch prior to their going underground if the planned intersection is to occur during their shift. This warning shall be repeated for all shifts until the well or branch has been mined through.
- p. The well or branch intersection shall be under the direct supervision of a certified individual. Instructions concerning the well or branch intersection shall be issued only by the certified individual in charge.
- q. If the mine operator cannot find the well or branch in the middle of the panel or a gate section misses the anticipated intersection, mining shall cease and the District Manager shall be notified.
- r. The provisions of this Order do not impair the authority of representatives of MSHA to interrupt or halt the well or branch intersection, and to issue a withdrawal order, when they deem it necessary for the safety of the miners. MSHA may order an interruption or cessation of the well or branch intersection and/or a withdrawal of personnel by issuing either a verbal or written order to that effect to a representative of the operator, which order shall include the basis for the order. Operations in the affected area of the mine may not resume until a representative of MSHA permits resumption. The mine operator and miners shall comply with verbal or written MSHA orders immediately. All verbal orders shall be committed to writing within a reasonable time as conditions permit.

RECEIVED
Office of Oil and Gas
JUN 2 2023

WV Department of
Environmental Protection

06/23/2023

- s. A copy of this Order shall be maintained at the mine and be available to the miners.
- t. If the well or branch is not plugged to the total depth of all minable coal seams identified in the core hole logs, any coal seams beneath the lowest plug will remain subject to the barrier requirements of 30 C.F.R. § 75.1700, should those coal seams be developed in the future.
- u. All necessary safety precautions and safe practices according to Industry Standards, required by MSHA regulations and State regulatory agencies having jurisdiction over the plugging site will be followed to provide the utmost protection to the miners involved in the process.
- v. All miners involved in the plugging or re-plugging operations will be trained on the contents of this petition prior to starting the process and a copy of this petition will be posted at the well or branch site until the plugging or re-plugging has been completed.
- w. Mechanical bridge plugs should incorporate the best available technologies that are either required or recognized by the State regulatory agency and/or oil and gas industry.
- x. Within 30 days after this Order becomes final, the operator shall submit proposed revisions for it's approved 30 C.F.R. Part 48 training plan to the District Manager. These proposed revisions shall include initial and refresher training on compliance with the terms and conditions stated in the Order. The operator shall provide all miners involved in well or branch intersection with training on the requirements of this Order prior to mining within 150 feet of the next well or branch intended to be mined through.
- y. The responsible person required under 30 C.F.R. § 75.1501 Emergency Evacuations, is responsible for well or branch intersection emergencies. The well or branch intersection procedures should be reviewed by the responsible person prior to any planned intersection.
- z. Within 30 days after this Order becomes final, the operator shall submit proposed revisions for its approved mine emergency evacuation and firefighting program of instruction required under 30 C.F.R § 75.1502. The operator will revise the program of instruction to include the hazards and evacuation procedures to be used for well or branch intersections. All underground miners will be trained in this revised plan within 30 days of submittal.

RECEIVED
Office of Oil and Gas

JUN 2 2023

WV Department of
Environmental Protection

06/23/2023

5. MANDATORY PROCEDURES SPECIFIC TO SDD INTERSECTIONS

- a. Following the initial intersection of a branch of an SDD well, subsequent intersections of the same branch of the SDD well typically have lower risk. Appropriate procedures to protect the miners prior to these subsequent intersections or a given branch shall be specified in the ventilation plan.
- b. All intersections with SDD wells and branches that are in intake air courses shall be examined as part of the pre-shift examinations required under 30 C.F.R. § 75.360.
- c. All other intersection with SDD wells and branches shall be examined as part of the weekly examinations required under 30 C.F.R. § 75.364.

Any party to this action desiring a hearing on this matter must file in accordance with 30 C.F.R. § 44.14, within 30 days. The request for hearing must be filed with the Administrator for Mine Safety and Health Enforcement, 201 12th Street South, Suite 401, Arlington, Virginia 22202-5452.

If a hearing is requested, the request shall contain a concise summary of position on the issues of fact or law desired to be raised by the party requesting the hearing, including specific objections to the proposed decision.

A party other than Petitioner who has requested a hearing shall also comment upon all issues of fact or law presented in the petition, and any party to this action requesting a hearing may indicate a desired hearing site. If no request for a hearing is filed within 30 days after service thereof, the Decision and Order will become final and must be posted by the operator on the mine bulletin board at the mine.

**TIMOTHY
WATKINS**

Digitally signed by TIMOTHY
WATKINS
Date: 2021.04.30 14:10:38 -04'00'

Timothy R. Watkins
Administrator for
Mine Safety and Health Enforcement

RECEIVED
Office of Oil and Gas

JUN 2 2023

WV Department of
Environmental Protection

06/23/2023

Certificate of Service

I hereby certify that a copy of this proposed decision was served personally or mailed, postage prepaid, or provided by other electronic means this 30th day of April 2021, to:

Ryan Toler
General Manager
Century Mining LLC - Longview Mine
200 Chapel Brook Drive
Bridgeport, WV 26330

**DONALD
VICKERS**

Digitally signed by DONALD
VICKERS
Date: 2021.04.30 14:31:02
-04'00'

Don Vickers
Safety and Health Specialist

cc: Eugene White, Director Office of Miners' Health Safety & Training
#7 Players Club Dr. Suite 2, Charleston WV 25311
Eugene.E.White@wv.gov

RECEIVED
Office of Oil and Gas
JUN 2 2023
WV Department of
Environmental Protection

06/23/2023

Appendix A

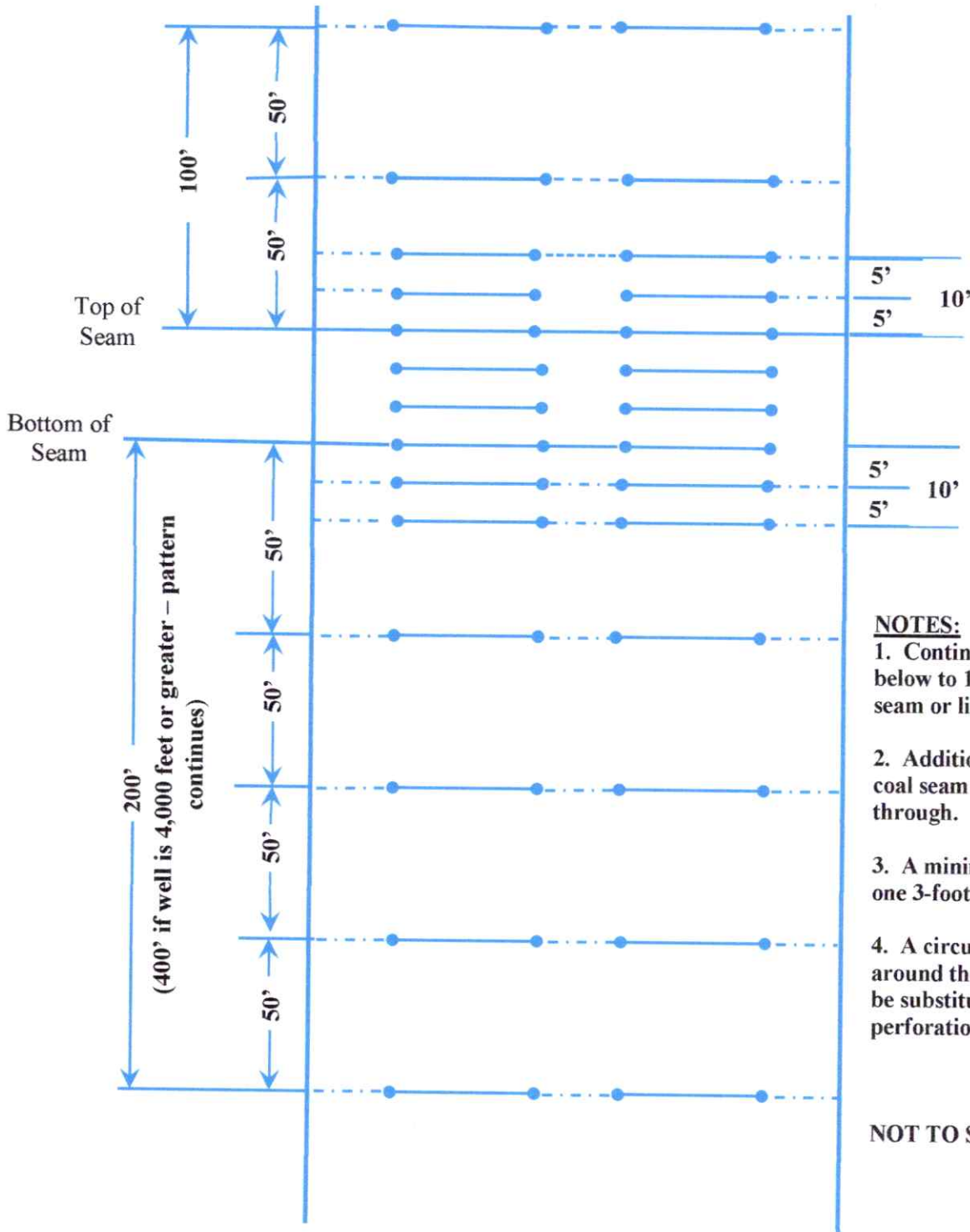

RECEIVED
Office of Oil and Gas

JUN 2 2023

WV Department of
Environmental Protection

NOTES:

- 1. Continuous rip from 10 feet below to 10 feet above coal seam or like sketch.
- 2. Additional rips made across coal seam to facilitate mine through.
- 3. A minimum of 4 shots or one 3-foot rip at each location.
- 4. A circumferential cut around the entire casing may be substituted for the perforation or ripping.

NOT TO SCALE

WW-4A
Revised 6-07

1) Date: _____
2) Operator's Well Number
10526

3) API Well No.: 47 - 001 - 00159

STATE OF WEST VIRGINIA
DEPARTMENT OF ENVIRONMENTAL PROTECTION, OFFICE OF OIL AND GAS
NOTICE OF APPLICATION TO PLUG AND ABANDON A WELL

4) Surface Owner(s) to be served:	5) (a) Coal Operator
(a) Name <u>NORTH CENTRAL RESOURCES, LLC</u>	Name <u>CENTURY MINING, LLC.</u>
Address <u>7004 Buckhannon Road</u>	Address <u>7004 Buckhannon Road</u>
<u>VOLGA, WV 26238</u>	<u>Volga, WV 26238</u>
(b) Name _____	(b) Coal Owner(s) with Declaration
Address _____	Name <u>NORTH CENTRAL RESOURCES, LLC</u>
	Address <u>7004 Buckhannon Road</u>
	<u>Volga, WV 26238</u>
(c) Name _____	Name _____
Address _____	Address _____
6) Inspector <u>Randy Kirchberg</u>	(c) Coal Lessee with Declaration
Address _____	Name _____
	Address _____
Telephone <u>(681) 781-9890</u>	

TO THE PERSONS NAMED ABOVE: You should have received this Form and the following documents:

- (1) The application to Plug and Abandon a Well on Form WW-4B, which sets out the parties involved in the work and describes the well its and the plugging work order; and
- (2) The plat (surveyor's map) showing the well location on Form WW-6.

The reason you received these documents is that you have rights regarding the application which are summarized in the instructions on the reverses side. However, you are not required to take any action at all.

Take notice that under Chapter 22-6 of the West Virginia Code, the undersigned well operator proposes to file or has filed this Notice and Application and accompanying documents for a permit to plug and abandon a well with the Chief of the Office of Oil and Gas, West Virginia Department of Environmental Protection, with respect to the well at the location described on the attached Application and depicted on the attached Form WW-6. Copies of this Notice, the Application, and the plat have been mailed by registered or certified mail or delivered by hand to the person(s) named above (or by publication in certain circumstances) on or before the day of mailing or delivery to the Chief.

Well Operator CENTURY MINING, LLC.
 By: GARY MILES *Gary Miles*
 Its: CHIEF ENGINEER
 Address 7004 Buckhannon Road
Volga, WV 26238
 Telephone 304-809-1167



RECEIVED
Office of Oil and Gas
JUN 2 2023

Subscribed and sworn before me this 24th day of May 2027
Matthew B Bealko Notary Public
My Commission Expires May 19, 2026

WV Department of
Environmental Protection

Oil and Gas Privacy Notice

The Office of Oil and Gas processes your personal information, such as name, address and phone number, as a part of our regulatory duties. Your personal information may be disclosed to other State agencies or third parties in the normal course of business or as needed to comply with statutory or regulatory requirements, including Freedom of Information Act requests. Our office will appropriately secure your personal information. If you have any questions about our use of your personal information, please contact DEP's Chief Privacy Officer at depprivacyofficer@wv.gov.

06/23/2023



May 24, 2023

WV Department of Environmental Protection
Office of Oil & Gas
601 57th Street, SE
Charleston, WV 25304-2345

Re: Class L Cement Waiver
Order No. 2022-13

Dear Sir:

Please find attached a copy of the Class L Cement Waiver issued by the West Virginia Department of Environmental Protection Agency Division of Oil and Gas.

Do to the shortage in Class A cement, we are requesting usage of Class L cement only if Class A is not available to us at the time of plugging.

If you should have any additional question or need any additional information, please feel free to contact me at your convenience at (304)809-1167.

Respectfully,

A handwritten signature in blue ink that reads 'Gary W. Miles'.

Gary W. Miles
Chief Engineer
Century Mining, LLC

RECEIVED
Office of Oil and Gas

JUN 2 2023

WV Department of
Environmental Protection

06/23/2023



west virginia department of environmental protection

Office of Oil and Gas
601 57th Street, SE
Charleston, WV 25304
Phone (304) 926-0450

Harold D. Ward, Cabinet Secretary
dep.wv.gov

**BEFORE THE OFFICE OF OIL AND GAS
DEPARTMENT OF ENVIRONMENTAL PROTECTION
STATE OF WEST VIRGINIA**

**IN THE MATTER OF A VARIANCE FROM)
LEGISLATIVE RULE 35CSR4)
SECTION 14.1. AND LEGISLATIVE RULE)
35CSR8 SECTION 20.1,)
RELATING TO THE CEMENTING)
OF OIL AND GAS WELLS)**

ORDER NO. 2022-13

REPORT OF THE OFFICE

In response to industry requests, the West Virginia Department of Environmental Protection, Office of Oil and Gas has reviewed the proposed use of American Petroleum Institute (API) Class L cement to be used in place of API Class A cement for well plugging.

FINDINGS OF FACT

1. On July 28, 2022, Diversified Gas & Oil Co. (DGO) submitted a variance request from Legislative Rule 35CSR4 for the use of API Class L cement in place of API Class A cement, relating to the plugging of conventional wells.
2. Laboratory analysis submitted by DGO on July 28, 2022, indicates API Class L cement is comparable to API Class A cement and thereby satisfies the requirements of the West Virginia Code.
3. Contemporaneously, the Chief of the Office of Oil and Gas also chose to consider a variance to Legislative Rule 35CSR8 Section 20.1., for the use of API Class L cement in place of API Class A cement, relating to the plugging of horizontal wells.

RECEIVED
Office of Oil and Gas

JUN 2 2023

Promoting a healthy environment.

WV Department of
Environmental Protection
06/20/2023

4. On August 18, 2022, the Office of Oil and Gas provided public notice of acceptance of public comments on the variance consideration. During the 20-day public comment period, no comments were received.

CONCLUSIONS OF LAW

Pursuant to Article 6 and Article 6A, Chapter 22 of the Code of West Virginia, the Office of Oil and Gas has jurisdiction over the subject matter, and the persons interested therein, and jurisdiction to promulgate the hereinafter prescribed Order.

Pursuant to Legislative Rule 35CSR4, Section 18 and Legislative Rule 35CSR8, Section 14, the Chief of the Office of Oil and Gas may grant a variance from any requirement of these rules.

ORDER

It is ordered that the Class L cement product approved and monogrammed by API is approved for use in place of API Class A cement for well plugging subject to the provisions of Legislative Rule 35CSR4 and Legislative Rule 35CSR8.

Dated this, the 13th day of September, 2022.

IN THE NAME OF THE STATE OF WEST VIRGINIA

OFFICE OF OIL AND GAS
DEPARTMENT OF ENVIRONMENTAL PROTECTION
OF THE STATE OF WEST VIRGINIA



James Martin, Chief
Office of Oil and Gas

RECEIVED
Office of Oil and Gas

JUN 2 2023

WV Department of
Environmental Protection

06/23/2023

SURFACE OWNER WAIVER

Operator's Well
Number

10526

INSTRUCTIONS TO SURFACE OWNERS NAMED ON PAGE WW4-A

The well operator named on page WW-4A is applying for a permit from the State to plug and abandon a well. (Note: If the surface tract is owned by more than three persons, then these materials were served on you because your name appeared on the Sheriff's tax ticket on the land or because you actually occupy the surface tract. In either case, you may be the only owner who will actually receive these materials.) See Chapter 22 of the West Virginia Code. Well work permits are valid for 24 months. If you do not own any interest in the surface tract, please forward these materials to the true owner immediately if you know who it is. Also, please notify the well operator and the Office of Oil and Gas.

**NOTE: YOU ARE NOT REQUIRED TO FILE ANY COMMENT.
WHERE TO FILE COMMENTS AND OBTAIN ADDITIONAL INFORMATION:**

Chief, Office of Oil and Gas
Department of Environmental Protection
601 57th St. SE
Charleston, WV 25304
(304) 926-0450

RECEIVED
Office of Oil and Gas

JUN 2 2023

WV Department of
Environmental Protection

Time Limits and methods for filing comments. The law requires these materials to be served on or before the date the operator files his Application. You have **FIVE (5) DAYS** after the filing date to file your comments. Comments must be filed in person or received in the mail by the Chief's office by the time stated above. You may call the Chief's office to be sure of the date. Check with your postmaster to ensure adequate delivery time or to arrange special expedited handling. If you have been contacted by the well operator and you have signed a "voluntary statement of no objection" to the planned work described in these materials, then the permit may be issued at any time.

Comments must be in writing. Your comments must include your name, address and telephone number, the well operator's name and well number and the approximate location of the proposed well site including district and county from the application. You may add other documents, such as sketches, maps or photographs to support your comments.

The Chief has the power to deny or condition a well work permit based on comments on the following grounds:

- 1) The proposed well work will constitute a hazard to the safety of persons.
- 2) The soil erosion and sediment control plan is not adequate or effective;
- 3) Damage would occur to publicly owned lands or resources;
- 4) The proposed well work fails to protect fresh water sources or supplies;
- 5) The applicant has committed a substantial violation of a previous permit or a substantial violation of one or more of the rules promulgated under Chapter 22, and has failed to abate or seek review of the violation..."

If you want a copy of the permit as it is issued or a copy of the order denying the permit, you should request a copy from the Chief.

VOLUNTARY STATEMENT OF NO OBJECTION

I hereby state that I have read the instructions to surface owners and that I have received copies of a Notice and Application For A Permit To Plug And Abandon on Forms WW-4A and WW-4B, and a survey plat.

I further state that I have no objection to the planned work described in these materials, and I have no objection to a permit being issued on those materials.

FOR EXECUTION BY A NATURAL PERSON
ETC.

FOR EXECUTION BY A CORPORATION,

	Date	Name	NORTH CENTRAL RESOURCES, LLC
Signature		By	Steve Stroupe
		Its	Secretary/Treasurer
			<i>Steve Stroupe</i>
		Signature	<i>5/24/2023</i>
			Date

06/23/2023

WW-4B

API No.	<u>47-001-00159</u>
Farm Name	<u>John Strader</u>
Well No.	<u>10526</u>

**INSTRUCTIONS TO COAL OPERATORS
OWNERS AND LESSEE**

The well operator named on the obverse side of WW-4 (B) is about to abandon the well described in the enclosed materials and will commence the work of plugging and abandoning said well on the date the inspector is notified. Which date shall not be less than five days after the day on which this notice and application so mailed is received, or in due course should be received by the Department of Environmental Protection Office of Oil & Gas.

This notice and application is given to you in order that your respective representatives may be present at the plugging and filling of said well. You are further notified that whether you are represented or not the operator will proceed to plug and fill said well in the manner required by Section 24, Article 6, Chapter 22 of the Code and given in detail on obverse side of this application.

NOTE: If you wish this well to be plugged according to 22-6-24(d) then as per Regulation 35CSR4-13.9 you must complete and return to this office on form OB-16 "Request by Coal Operator, Owner, or Lessee for plugging" prior to the issuance of this plugging permit.

WAIVER

The undersigned coal operator X / owner _____ / lessee X / of the coal under this well location has examined this proposed plugging work order. The undersigned has no objection to the work proposed to be done at this location, provided, the well operator has complied with all applicable requirements of the West Virginia Code and the governing regulations.

Date: 05/24/2023

By: Steven Stroupe
Its Secretary/Treasurer - Century Mining, LLC

RECEIVED
Office of Oil and Gas

JUN 2 2023

WV Department of
Environmental Protection

06/23/2023

WW-9
(5/16)

API Number 47 - 001 - 00159
Operator's Well No. 10526

STATE OF WEST VIRGINIA
DEPARTMENT OF ENVIRONMENTAL PROTECTION
OFFICE OF OIL AND GAS
FLUIDS/ CUTTINGS DISPOSAL & RECLAMATION PLAN

Operator Name Century Mining, LLC OP Code _____

Watershed (HUC 10) Wash Run Quadrangle Century

Do you anticipate using more than 5,000 bbls of water to complete the proposed well work? Yes No

Will a pit be used? Yes No

If so, please describe anticipated pit waste: Drill cuttings.

Will a synthetic liner be used in the pit? Yes No If so, what ml.? 20

Proposed Disposal Method For Treated Pit Wastes:

- Land Application (if selected provide a completed form WW-9-GPP)
- Underground Injection (UIC Permit Number _____)
- Reuse (at API Number _____)
- Off Site Disposal (Supply form WW-9 for disposal location)
- Other (Explain Sump with line. No discharge. Will haul excess off site. See attached note for site.)

Will closed loop system be used? If so, describe: Yes. Circulated from pit thru well bore and returned to pit.

Drilling medium anticipated for this well (vertical and horizontal)? Air, freshwater, oil based, etc. Air and fresh water.

-If oil based, what type? Synthetic, petroleum, etc.

Additives to be used in drilling medium? N/A

Drill cuttings disposal method? Leave in pit, landfill, removed offsite, etc. Buried on site.

-If left in pit and plan to solidify what medium will be used? (cement, lime, sawdust) Lime

-Landfill or offsite name/permit number? N/A

Permittee shall provide written notice to the Office of Oil and Gas of any load of drill cuttings or associated waste rejected at any West Virginia solid waste facility. The notice shall be provided within 24 hours of rejection and the permittee shall also disclose where it was properly disposed.

I certify that I understand and agree to the terms and conditions of the GENERAL WATER POLLUTION PERMIT issued on April 1, 2016, by the Office of Oil and Gas of the West Virginia Department of Environmental Protection. I understand that the provisions of the permit are enforceable by law. Violations of any term or condition of the general permit and/or other applicable law or regulation can lead to enforcement action.

I certify under penalty of law that I have personally examined and am familiar with the information submitted on this application form and all attachments thereto and that, based on my inquiry of those individuals immediately responsible for obtaining the information, I believe that the information is true, accurate, and complete. I am aware that there are significant penalties for submitting false information, including the possibility of fine or imprisonment.

Company Official Signature Gary Miles

Company Official (Typed Name) Gary Miles

Company Official Title Chief Engineer

RECEIVED
Office of Oil and Gas

JUN 2 2023

WV Department of
Environmental Protection

Subscribed and sworn before me this 24th day of May, 2023

Matthew B Bealko

Notary Public

My commission expires May 19, 2026

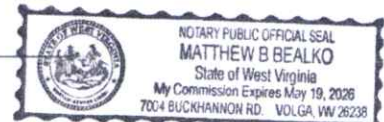

06/23/2023

Proposed Revegetation Treatment: Acres Disturbed 1 Prevegetation pH _____

Lime 3 Tons/acre or to correct to pH 6.0

Fertilizer type 10-20-20 or equivalent

Fertilizer amount 500 lbs/acre

Mulch 2 Tons/acre

Seed Mixtures

Temporary		Permanent	
Seed Type	lbs/acre	Seed Type	lbs/acre
See Attached	100	See Attached	100

Attach:

Maps(s) of road, location, pit and proposed area for land application (unless engineered plans including this info have been provided). If water from the pit will be land applied, provide water volume, include dimensions (L, W, D) of the pit, and dimensions (L, W), and area in acres, of the land application area.

Photocopied section of involved 7.5' topographic sheet.

Plan Approved by: *Randall M. Kuchby*
Comments: _____

RECEIVED
Office of Oil and Gas

JUN 2 2023

WV Department of
Environmental Protection

Title: *Oil & Gas Inspector* Date: *MAY 25, 2023*

Field Reviewed? () Yes () No

O-9. PROVIDE A PLANTING PLAN WHICH INCLUDES THE FOLLOWING:

- A. A PREDICTION OF THE MINESOIL CHARACTER BASED ON OVERBURDEN ANALYSIS, SOIL ANALYSIS, AND OTHER AVAILABLE INFORMATION;**

A site-specific test of the soils to be used for reclamation will be performed. These tests will be used to determine the amount of lime and fertilizer to be added prior to seeding.

- B. PROPOSED TREATMENT TO NEUTRALIZE ACIDITY;**

Soil shall be treated with ground limestone or an equivalent amendment to maintain a pH of 6.0. Liming requirements will be determined by approved testing of soil conducted during or just prior to regrading.

- C. METHOD OF MECHANICAL SEED BED PREPARATION;**

A minimum of 6 inches of topsoil material will be spread over the regrade area to provide a suitable base for vegetation. Where and when possible, as promoted by the FRA, the surface soil layer will be four feet deep and only lightly graded. Ability to achieve this FRA surface soil layer depth will be determined by the steepness of the slopes and available material. Heavily compacted areas such as road beds shall be ripped or disked prior to revegetation in order to create a loose growth medium.

- D. APPLICATION RATES AND ANALYSIS OF FERTILIZATION;**

Fertilizer shall be at the rate of 600 pounds per acre of 10-20-10 or as required by the results of approved soil testing prior to hydroseeding. Higher levels of application will be applied if specified by post mining soils test analyses. As suggested by the FRA, lower nitrogen fertilizers will be utilized, as this should discourage over growth of ground cover while allowing for optimal tree growth.

- E. APPLICATION RATES AND TYPES OF MULCH;**

Mulch will be applied at a rate of 1,000 lbs/acre of wood fiber or wood cellulose. If shredded bark is used, it will be applied at a rate of 50 cy/acre. Straw or hay will be used at 1½ - 2 tons/acre.

RECEIVED
Office of Oil and Gas

JUN 2 2023

WV Department of
Environmental Protection

06/23/2023

F. APPLICATION RATES AND SPECIES OF PERENNIAL VEGETATION INCLUDING THE HERBACEOUS AND WOODY PLANTS;

<u>Seed Mixture</u>	<u>Permanent Vegetation</u>	
	<u>Rate^a</u>	<u>Seeding time(s)^b</u>
Winter Wheat	15 lbs/acre	Sept – Nov
Foxtail Millet	5 lbs/acre	March 1 – June 15
Redtop	2 lbs/acre	March 1 – June 15
Perennial Ryegrass	2 lbs/acre	March 1 – June 15
Orchardgrass	5 lbs/acre	March 1 – June 15
Weeping Lovegrass	2 lbs/acre	March 1 – June 15
Kobe Lespedeza	5 lbs/acre	March 1 – June 15
Birdsfoot trefoil	10 lbs/acre	March 1 – June 15
White Clover	3 lbs/acre	March 1 – June 15

^aSeeding rate suggested is for Pure Live Seed (PLS) in pounds/acre.

^bFall and winter seeding mixtures should vary as shown.

^cHerbaceous legumes must be treated with the appropriate bacterium before seeding.

G. AREAS TO BE PLANTED OR SEEDED TO TREES AND SHRUBS;

All areas shall be revegetated to hayland/pasture.

H. A MAINTENANCE SCHEDULE AND PROCEDURES; AND

During the active life of the mining operation and after final planting has occurred, the areas which were seeded, will be inspected prior to the spring and fall planting seasons. Any areas, which have not met the revegetation success standards, as required by the West Virginia Department of Environmental Protection, shall be reseeded. Reseeding application rates and species shall be the same as those specified herein. A temporary vegetative cover shall be established as contemporaneously as possible with backfilling and grading until a permanent vegetative cover can be established. At a minimum, a temporary or permanent vegetative cover shall be established by the end of the first growing season and a permanent vegetative cover shall be established after the areas have been regraded for final reclamation.

I. A PLAN FOR TEMPORARY VEGETATION COVER TO INCLUDE THE FOLLOWING:

- SPECIES
- SEEDING RATE; AND
- TIMING.

A temporary vegetative cover shall be established as soon as possible in coordination with backfilling and regrading until such a time that permanent vegetative cover shall be established

RECEIVED
 Office of Oil and Gas
 JUN 2 2023
 WV Department of
 Environmental Protection

and will serve as a form of erosion control. At a minimum, a temporary vegetative cover shall be established by the end of the first growing season and a permanent cover shall be established after associated structures have been removed and the areas have been regraded for final reclamation. The following mixtures, rates and seeding times are outlined below:

<u>Seed Mixture</u>	<u>Temporary Vegetation</u>	
	<u>Rate^a</u>	<u>Seeding time(s)^b</u>
Winter Wheat	15 lbs/acre	Sept – Nov
Foxtail Millet	5 lbs/acre	March 1 – June 15
Redtop	2 lbs/acre	March 1 – June 15
Perennial Ryegrass	2 lbs/acre	March 1 – June 15
Orchardgrass	5 lbs/acre	March 1 – June 15
Weeping Lovegrass	2 lbs/acre	March 1 – June 15
Kobe Lespedeza	5 lbs/acre	March 1 – June 15
Birdsfoot trefoil	10 lbs/acre	March 1 – June 15
White Clover	3 lbs/acre	March 1 – June 15

^aSeeding rate suggested is for Pure Live Seed (PLS) in pounds/acre.

^bFall and winter seeding mixtures should vary as shown.

^cHerbaceous legumes must be treated with the appropriate bacterium before seeding.

RECEIVED
 Office of Oil and Gas
 JUN 2 2023
 WV Department of
 Environmental Protection



May 23, 2023

WV Department of Environmental Protection
Office of Oil & Gas
601 57th Street, SE
Charleston, WV 25304-2345

Re: Permit to Plug and Abandon Well API 47-001-00159

Dear Sir:

Please find attached for your review a completed WW-48b Application for a Permit to Plug and Abandon the Well API 47-001-00159 for mine through. This well is located on the Left Branch of Gnatty Creek near Volga, WV in Barbour County as shown on the attached location map.

If you should have any additional question or need any additional information, please feel free to contact me at your convenience at (304)809-1167.

Respectfully,

A handwritten signature in blue ink that reads 'Gary W. Miles'.

Gary W. Miles
Chief Engineer
Century Mining, LLC

RECEIVED
Office of Oil and Gas

JUN 2 2023

WV Department of
Environmental Protection

06/23/2023



May 23, 2023

WV Department of Environmental Protection
Office of Oil & Gas
601 57th Street, SE
Charleston, WV 25304-2345

Re: Pit Waste Disposal for Plugging and Abandon Well API 47-001-00159

Dear Sir:

Century Mining, LLC is submitting the following procedure for pit waste.

After approval of the completed WW-48b Application for a Permit to Plug and Abandon the Well API 47-001-00159. Century Mining, LLC will construct a pit with a 20 ml liner. All materials will be stored in the pit. Any excess fluids will be removed from the pit and taken to the DEP approved refuse facilities O-2013-12 for disposal.

If you should have any additional question or need any additional information, please feel free to contact me at your convenience at (304)809-1167.

Respectfully,

A handwritten signature in blue ink that reads 'Gary W. Miles'.

Gary W. Miles
Chief Engineer
Century Mining, LLC

RECEIVED
Office of Oil and Gas

JUN 2 2023

WV Department of
Environmental Protection

06/23/2023

Department of Environmental Protection
Office of Oil and Gas
601 57th Street SE
Charleston, WV 25304
Attn: Jeff McLaughlin

Gary Miles
Century Mining LLC
7004 Buckhannon Road
Volga, WV 26238

RECEIVED
Office of Oil and Gas

JUN 2 2023

WV Department of
Environmental Protection

06/23/2023

WW-7
8-30-06



West Virginia Department of Environmental Protection
Office of Oil and Gas
WELL LOCATION FORM: GPS

API: 47-001-00159 WELL NO.: 10526

FARM NAME: John Strader

RESPONSIBLE PARTY NAME: Gary W. Miles

COUNTY: Barbour DISTRICT: Union

QUADRANGLE: Century

SURFACE OWNER: North Central Resources, LLC

ROYALTY OWNER: North Central Resources, LLC

UTM GPS NORTHING: 4329683.739

UTM GPS EASTING: 572366.249 GPS ELEVATION: 389.25 Meters
1277.06 Feet

The Responsible Party named above has chosen to submit GPS coordinates in lieu of preparing a new well location plat for a plugging permit or assigned API number on the above well. The Office of Oil and Gas will not accept GPS coordinates that do not meet the following requirements:

- Datum: NAD 1983, Zone: 17 North, Coordinate Units: meters, Altitude: height above mean sea level (MSL) – meters.
- Accuracy to Datum – 3.05 meters
- Data Collection Method:
Survey grade GPS : Post Processed Differential _____
Real-Time Differential
- Mapping Grade GPS _____ : Post Processed Differential _____
Real-Time Differential _____

RECEIVED
Office of Oil and Gas

JUN 2 2023

WV Department of
Environmental Protection

4. Letter size copy of the topography map showing the well location.

I the undersigned, hereby certify this data is correct to the best of my knowledge and belief and shows all the information required by law and the regulations issued and prescribed by the Office of Oil and Gas.

Gary W. Miles
Signature

Chief Eng.
Title

5/24/23
Date

06/23/2023

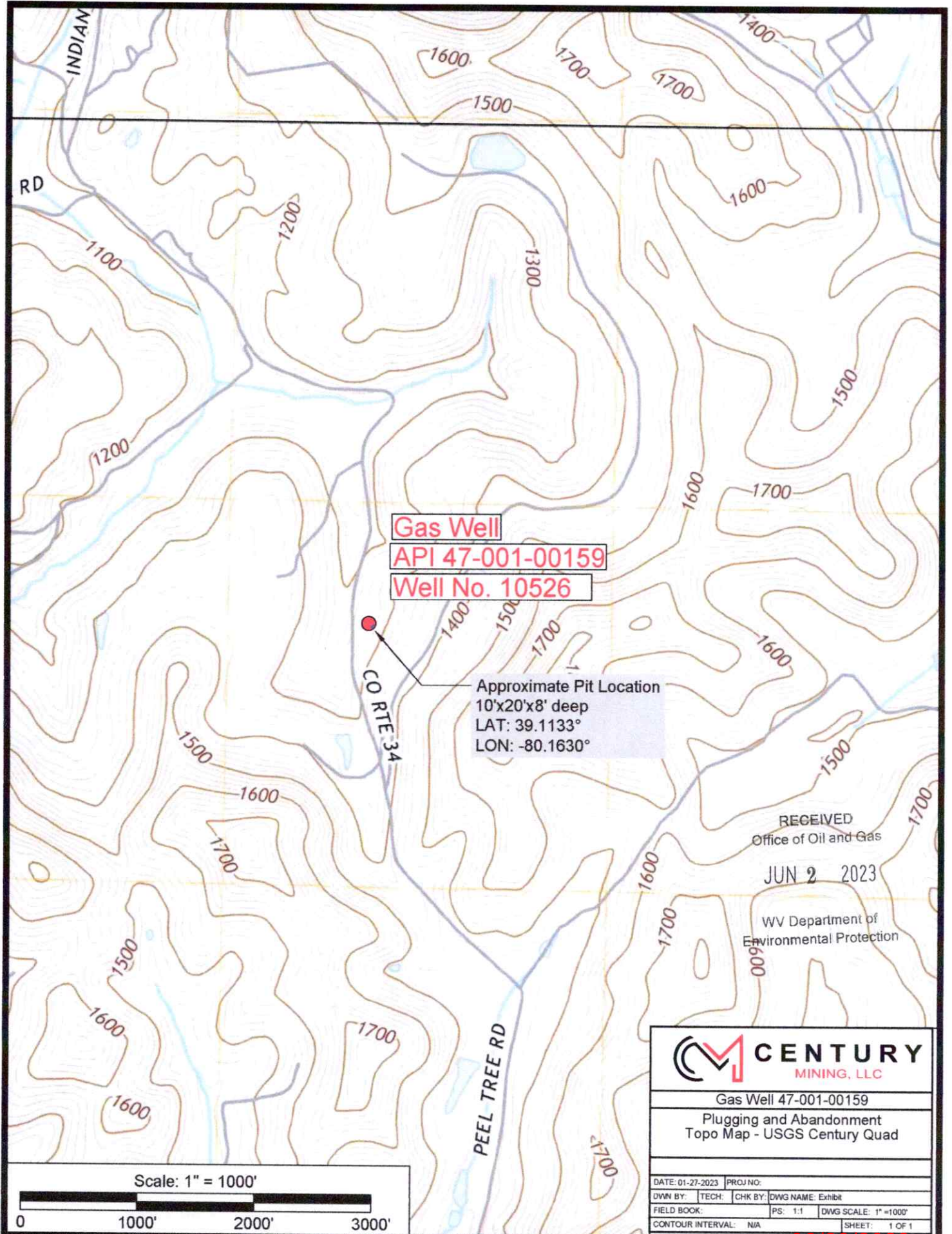

06/23/2023

NOTES: LATITUDE, LONGITUDE AND WELL TIES FROM DGPS SUBMETER SURVEY. CORNER TIES FROM PLAT DATED 12/10/63 BY JACKSON M. JARVIS FOR WELL 47-001-00159. SURFACE, ADJONER AND BOUNDARY INFORMATION FROM COURT HOUSE.

LATITUDE 39-07-30

SCALED COOR.:

4,215' SOUTH
10,850' WEST

Janie H. Zele
#124

NAD 27:
39-06-47.56
80-09-47.28

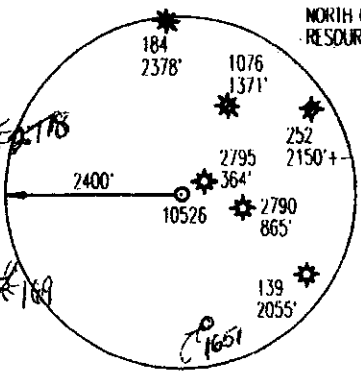
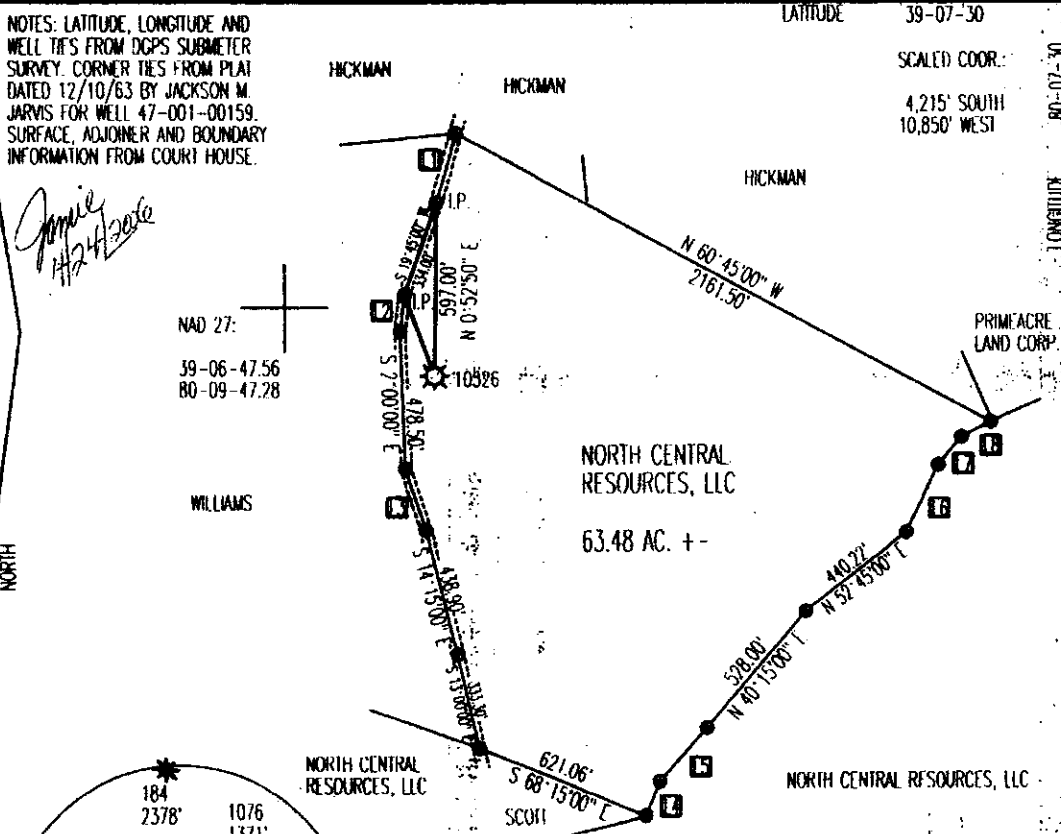

Id	Bearing	Distance
L1	S 15° 45' 00" W	247.50'
L2	S 7° 00' 00" W	128.70'
L3	S 18° 45' 00" E	219.12'
L4	N 23° 00' 00" E	124.74'
L5	N 41° 30' 00" E	247.50'
L6	N 25° 45' 00" E	254.10'
L7	N 40° 30' 00" E	127.38'
L8	N 63° 15' 00" E	114.18'

(+) DENOTES LOCATION OF WELL ON UNITED STATES TOPOGRAPHIC MAPS

RECEIVED
Office of Oil and Gas
JUN 2 2023
WV Department of
Environmental Protection

NAD 27 WV NORTH SPC;
10526 - 224,038.97'
1,811,833.91'

FILE NUMBER: _____
DRAWING NUMBER: D110526.PCS
SCALE: 1" = 500'
MINIMUM DEGREE OF ACCURACY: SUBMETER
PROVEN SOURCE OF ELEVATION: DGPS SURVEY
SUBMETER SURVEY

I, THE UNDERSIGNED, HEREBY STATE THAT THIS PLAT IS CORRECT TO THE BEST OF MY KNOWLEDGE AND BELIEF AND SHOWS ALL THE INFORMATION REQUIRED BY LAW AND THE REGULATIONS ISSUED AND PRESCRIBED BY THE DEPARTMENT OF ENERGY.

(SIGNED) *[Signature]*
STEPHEN D. LOSH, P.S. #674



STATE OF WEST VIRGINIA
DIVISION OF ENVIRONMENTAL PROTECTION
OFFICE OF OIL AND GAS
110 MCKINLEY ROAD
MARTINSBURG, WV 25143-2506

LAND SURVEYING SERVICES
21 CEDAR LANE, BRIDGEPORT, WV 26330
PHONE: 304-842-7018 OR 842-5762

DATE: MARCH 03, 2006
OPERATORS WELL NO.: 10526
API WELL NO. 47-001-00159 F
STATE COUNTY PERMIT

WELL TYPE: OIL GAS LIQUID INJECTION WASTE DISPOSAL CBM
(IF "GAS") PRODUCTION STORAGE DEEP SHALLOW
LOCATION: ELEVATION 1287.96' WATERSHED LEFT BRANCH
DISTRICT _____ UNION _____ COUNTY BARBOUR
QUADRANGLE _____ CENTURY _____ LEASE NUMBER 56169
SURFACE OWNER NORTH CENTRAL RESOURCES, LLC ACREAGE 63.00
OIL & GAS ROYALTY OWNER JOHN STRADER LEASE ACREAGE 64.00
PROPOSED WORK: DRILL CONVERT DRILL DEEPER REDRILL FRACTURE OR STIMULATE PLUG OFF OLD FORMATION
PERFORATE NEW FORMATION OTHER PHYSICAL CHANGE (SPECIFY) _____
TARGET FORMATION Riley PLUG & ABANDON CLEAN OUT & REPLUG
ESTIMATED DEPTH 3916'
WELL OPERATOR DOMINION TRANSMISSION, INC. DESIGNATED AGENT JAMES BLASINGAME
ADDRESS 445 W. MAIN ST., CLARKSBURG, WV 26301 ADDRESS 445 W. MAIN ST., CLARKSBURG, WV 26301

06/23/2023



west virginia department of environmental protection

Office of Oil and Gas
601 57th Street SE
Charleston, WV 25304
(304) 926-0450
(304) 926-0452 fax

Joe Manchin III, Governor
Randy C. Huffman, Cabinet Secretary
www.wvdep.org

December 03, 2009

FINAL INSPECTION REPORT

WELL PERMIT RELEASED

DOMINION TRANSMISSION INC,

The FINAL INSPECTION REPORT for the permit, API Well Number: 47-100159, issued to DOMINION TRANSMISSION INC, and listed below has been received in this office, and reclamation requirements approved. The well designated by the permit number below has been released under reclamation and will remain under your bond.

James Martin
Chief

RECEIVED
Office of Oil and Gas

JUN 2 2023

WV Department of
Environmental Protection

Operator: DOMINION TRANSMISSION INC
Operator's Well No: 10526
Farm Name: NORTH CENTRAL RESOURCES
API Well Number: 47-100159
Date Issued: 04/26/2006
Date Released: 12/03/2009

Promoting a healthy environment.

06/23/2023

INSPECTORS PERMIT SUMMARY FORM

PAGE 1

Frac. Permit

GPS YES [] NO []

DATE STARTED/LOCATION: _____ API #: 100159 WELL NO. 10526
 DRILLING COMMENCED: _____ OPERATOR: Dominica Transmisslog Inc.
 TD DATE: _____ DEPTH: _____ FARM: North Central Resources
 WATER DEPTHS _____ COAL DEPTHS _____

QUESTIONS FOR THIS REPORT ARE IN ACCORDANCE OF WV CODE 22-6-30 AND REGULATIONS 35CSR 4-12.1 AND 35CSR 4-16 AND THE GENERAL WATER POLLUTION CONTROL PERMIT POINTS ARE TO BE GIVEN UP TO MAXIMUM AS SHOWN BASED ON PERFORMANCE

1. DID OPERATOR GIVE PROPER NOTICE TO INSPECTOR BEFORE THE FOLLOWING:
 A. CONSTRUCTION YES [] NO [] (2_PTS) B. DRILLING YES [] NO [] (2_PTS) (4_PTS) _____

2. WAS THE TIMBER CUT, STACKED, AND BRUSH USED FOR SEDIMENT BARRIERS BEFORE DIRT WORK STARTED? YES [] NO [] (4_PTS) (4_PTS) _____

3. ARE ALL LOCATION AND/OR ROAD BANKS BEING SLOPED? YES [] NO [] (4_PTS) (4_PTS) _____

4. CONSTRUCTION:
 WERE THE FOLLOWING SEDIMENT CONTROL STRUCTURES PROPERLY INSTALLED/MAINTAINED?
 A. ROAD DITCHES (1) (2) (3) (4) (PTS) B. CROSS DRAINS (1) (2) (3) (4) (5) (PTS)
 C. CULVERTS (1) (2) (3) (4) (5) (PTS) D. CREEK CROSSINGS (1) (2) (3) (PTS)
 E. DIVERSION DITCHES (1) (2) (3) (PTS) F. BARRIERS (1) (2) (3) (PTS)
 G. TEMPORARY SEEDING YES [] NO [] (10_PTS) POINTS AVAILABLE FOR QUESTION 4: (3PTS) _____

5. HAS TOP SOIL (IF ANY) BEEN STOCKED FILED? YES [] NO [] (2_PTS) (2_PTS) _____

6. IS THE PIT PROPERLY INSTALLED AND MAINTAINED? YES [] NO [] (9_PTS) (9_PTS) _____

7. RECLAMATION:
 A. ROADWAY (1) (2) (3) (PTS) B. LOCATION (1) (2) (3) (PTS)
 C. PITS (1) (2) (3) (PTS) D. PIPELINES (1) (2) (3) (PTS)
 E. TANK DIKES (1) (2) (3) (PTS) F. API INSTALLED YES OR NO 3 (PTS)
 G. ADEQUATE SEEDING MATERIALS (1) (2) (3) (PTS)
 H. WAS SEED BED ADEQUATE (1) (2) (3) (PTS) POINTS AVAILABLE FOR QUESTION 7: (24_PTS) _____

8. WAS RECLAMATION COMPLETED WITHIN:
 6 MTHS OF TD 6_PTS ONLY; 4 MTHS OF TD 12_PTS ONLY; 2 MTHS OF TD 19_PTS ONLY.
 MAXIMUM POINTS AVAILABLE FOR QUESTION 8: (19_PTS) _____

TOTAL MAXIMUM POSSIBLE SCORE OF 99.

TOTAL RECLAMATION SCORE: NA

INSPECTIONS: Release

RECEIVED
 Office of Oil and Gas
 JUN 2 2023

WV Department of Environmental Protection

RECEIVED
 Office of Oil & Gas
 SEP 21 2009
 WV Department of Environmental Protection

9-15-9
DATE RELEASED

Diana N. Harris
INSPECTOR

State of West Virginia
Department of Environmental Protection
Office of Oil and Gas
Discharge Monitoring Report
Oil and Gas General Permit

Company Name: Dominion Transmission, Inc.
API: 47 001 00159F County: Barbour
District: Union
Farm Name: North Central Resources Well No: DTI 10526 DTI
Discharge Dates/s From:(MMDDYY) 6-24-08 TO:(MMDDYY) 7-15-08
Discharge Times : From 9:00a.m. TO 2:30p.m.
Disposal Option Utilized: UIC (2): Permit No.
Centralized Facility (5): Permit No.
Reuse (4): Alternate Permit Number:
Offsite Disposal(3): Site Location:
Land Application(1): (Include a topographical map of the Area.)
Other method(6): (Include an explanation)

Follow Instructions below to determine your treatment category.

Optional Pretreatment test: 1500 Cl- mg/l 3.0 DO Mg/l

1. Do you have permission to use expedited treatment from the Director or his representative? (Y/N) N If yes who? , and place a four (4) on line 7. If not go to line 2
2. Was Frac Fluid or flowback put into the pit? (Y/N) Y If yes go to line 5 if not go to line 3.
3. Do you have a chloride value pretreatment (see above)? (Y/N) Y If yes go to line 4 if not go to line 5
4. Is that chloride level less than 5000 mg/l? (Y/N) Y If yes then enter a one (1) on line 7
- 5 Do you have a pretreatment value for DO? (See above) (Y/N) Y If yes then go to line 6 if not enter a three (3) in line 7.
- 6 Is that DO greater than 2.5 mg/l?(Y/N) Y If yes then enter a two (2) on line 7 If not enter a three (3) on line 7.
7. 2 is the category of your pit. Use the Appropriate section.

Name of Principal Exec. Officer: James D. Blasingame
Title of Officer: Designated Agent
Date Completed:

I certify under penalty of law that I have personally examined and am familiar with the information submitted on this document and all the attachments and that, based on my inquiry of those individuals immediately responsible for obtaining the information I believe that the information is true, accurate, and complete. I am aware that there are significant penalties for submitting false information, including the possibility of fine and imprisonment.

Signature of a Principal Exec. Officer or Authorized agent
James D. Blasingame
Signature

Signature

RECEIVED
Office of Oil & Gas
OCT 08 2008
WV Department of
Environmental Protection

RECEIVED
Office of Oil and Gas
JUN 2 2023

WV Department of
Environmental Protection

S. S. SERVICES
5436 US HIGHWAY 33 EAST
GLENVILLE, WV 26351

06/23/2023

WR-34
 Page 2 of 3
 Category 1
 Sampling Results
 API NO : 47 001 00159F

Parameter	Predischarge		Discharge		Units
	Limit	Reported	Limits	Reported	
pH	6-10	_____	6-10	_____	S.U
Settling Time	5	_____	N/A	N/A	Days
Fe	6	_____	6	_____	mg/l
D.O.	2.5	_____	2.5	_____	mg/l
Settleable Sol.	.5	_____	.5	_____	mg/l
Cl	5000	_____	5000	_____	mg/l
Oil	Trace	_____	Trace	_____	Obs.
TOC		_____	Monitor	_____	mg/l
Oil and Grease		_____	Monitor	_____	mg/l
Al***		_____	Monitor	_____	mg/l
TSS		_____	Monitor	_____	mg/l
Mn	Monitor	_____	Monitor	_____	mg/l
Volume		_____	Monitor	_____	Gals.
Flow		_____	Monitor	_____	Gals
Disposal Area		_____	Monitor	_____	Acres

*** Al is only reported if the pH is above 9.0

Category 2
 Sampling Results
 API NO : 47 001 00159F

Parameter	Predischarge		Discharge		Units
	Limit	Reported	Limits	Reported	
pH	6-10	<u>5.5</u>	6-10	<u>8.5</u>	S.U
Settling Time	10	<u>21</u>	N/A	N/A	Days
Fe	6	<u>8.75</u>	6	<u>0.07</u>	mg/l
D.O.	2.5	<u>3.0</u>	2.5	<u>3.0</u>	mg/l
Settleable Sol.	.5	_____	.5	<u>NO</u>	mg/l
Cl*	12,500	<u>1,500</u>	12500	<u>950</u>	mg/l
Oil	Trace	<u>5gal</u>	Trace	<u>0</u>	Obs.
TOC**		<u>Boomed + Sorbed</u>	Monitor	_____	mg/l
Oil and Grease		_____	Monitor	<u>NO</u>	mg/l
Al***		_____	Monitor	<u>0.19</u>	mg/l
TSS		_____	Monitor	<u>14</u>	mg/l
Mn	Monitor	_____	Monitor	<u>0.02</u>	mg/l
Volume		_____	Monitor	<u>19,800</u>	Gals.
Flow		_____	Monitor	<u>60</u>	Gals/min
Disposal Area		_____	Monitor	<u>2.0</u>	Acres

* Can Be 25,000 with inspectors approval,

(Inspector): _____ Date: _____

** Include a description of your aeration technique. aeration technique = 51

*** Al is only reported if the pH is above 9.0

RECEIVED
 Office of Oil and Gas

JUN 2 2023

WV Department of
 Environmental Protection

06/23/2023



RELIANCE LABORATORIES, INC.

BENEDUM INDUSTRIAL PARK ROAD
 POST OFFICE BOX 4657
 BRIDGEPORT, WV 26330-4657
 VOICE: 304-842-5285 FAX: 304-842-5351
 E-MAIL <reliancelabs@wvdsi.net>

**ENVIRONMENTAL
 ANALYSTS AND
 CONSULTANTS**

RIDGEFIELD BUSINESS CENTER
 25 CRIMSON CIRCLE
 MARTINSBURG, WV 25403
 VOICE: 304-596-2084
 FAX: 304-596-2086

S. S. SERVICES

Wednesday, August 20, 2008

5436 US Highway 33E
 GLENVILLE WV 26351-

Lab Number 118161-2008-W **Sample ID** 10526

Parameter	Value	Units	Method	Date/Time Analyzed	Analyst	MDL	MCL
Oil and Grease	ND	mg/l	EPA 1664A	7/21/2008 10:00	P.Rogers	8.23	
Total Suspended Solids	14	mg/l	SM2540D	7/22/2008 13:30	L. Lanham	4	
Total Aluminum	0.14	mg/l	EPA 200.7	8/19/2008 12:55	T.Hanshaw	0.009	
Total Iron	0.07	mg/l	EPA 200.7	8/19/2008 12:55	T.Hanshaw	0.004	
Total Manganese	0.02	mg/l	EPA 200.7	8/19/2008 12:55	T.Hanshaw	0.007	
Total Settleable Solids	ND	ml/l	SM 2540F	7/18/2008 15:30	L. Lanham	0.5	
Total Chloride	950	mg/l	SM 4500CLB	7/18/2008 14:00	M.Coffman	3.33	
Field pH@@	8.5	S.U.			S.Sink		

RECEIVED
 Office of Oil and Gas

JUN 2 2023

WV Department of
 Environmental Protection

Remarks:

Date Sample Collected 7/15/2008 pm
 Sample Submitted By S SINK
 Date Sample Received: 7/17/2008 14:05

REPORT REVIEWED BY: 

ND - Not Detected
 MDL - Minimum Detectable Limit PCL - Practical Quantifiable Limit
 MCL - Maximum Contaminant Level, USEPA Regulated [MCL] = Maximum Contaminant Level, Non-Regulated

* Method Code: STANDARD METHODS 18TH ED; US EPA METHODS FOR THE CHEMICAL ANALYSIS OF WATER AND WASTES, Rev. 83; US EPA METHODS FOR THE DETERMINATION OF METALS IN ENVIRONMENTAL SAMPLES, May 1984; TEST METHODS FOR EVALUATING SOLID WASTE, SW-846, 3rd Edition

@@Values supplied by client

06/23/2023

S.S. Services
 Rt. 71 Box 28B
 Glenville, WV 26351
 Phone: (304) 462-7178

TREATED

Company Dominion Tech.
 Well Name 10526
 Date 6/29/08
 Time 10:30 am
 Weather Sunny / warm

DISCHARGE

Date 7/15/08
 Time 9:00am - 2:30pm
 Weather _____
 Discharge Vegetation Brush
 Acres 2.0

MATERIALS

Lime 450 lbs.
 Carbon _____
 Flocc _____
 Misc _____
 Oil Cleanup-Hours _____

Testing

PH
 DO
 FE
 Chloride
 Set. Sol
 MG
 Oil

Starting

5.5
3.0
8.75
~~1000~~ 1500

5 gal.
Boomed &
Sorbed

Ending

8.5
3.0
1.0
1000

0

Limits

6 - 10
 2.5
 6.0
 12,500
 .5

Pit Category

II

Comments on Pit condition

little oil (boomed & sorbed)

Description of pit location; and surrounding terrain

Woods / hillsides
take 20 and 119 to 119 turn right on it go to peel trees
from backhanna turn left go 2 miles
turn right up well road

RECEIVED
 Office of Oil and Gas

JUN 2 2008

WV Department of Environmental Protection

06/23/2023

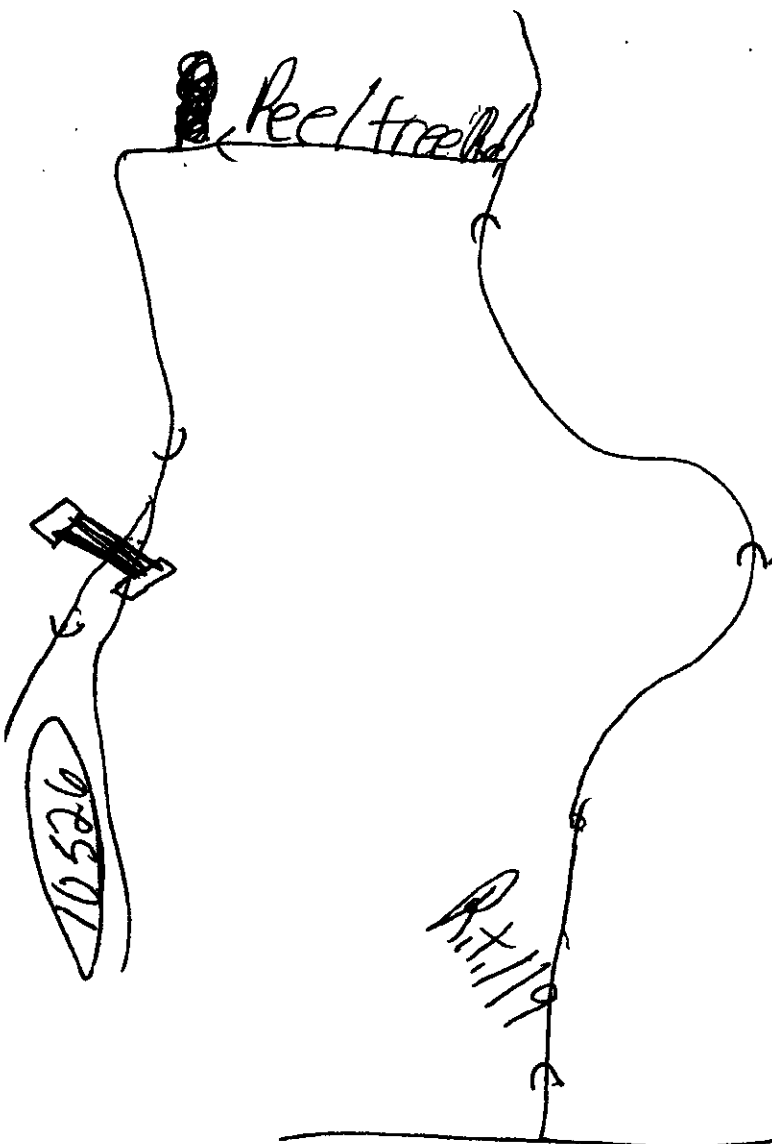

RECEIVED
Office of Oil and Gas

JUN 2 2023

WV Department of
Environmental Protection

R. 11/19
R. 11/19

Backhannon

06/23/2023

1-00159

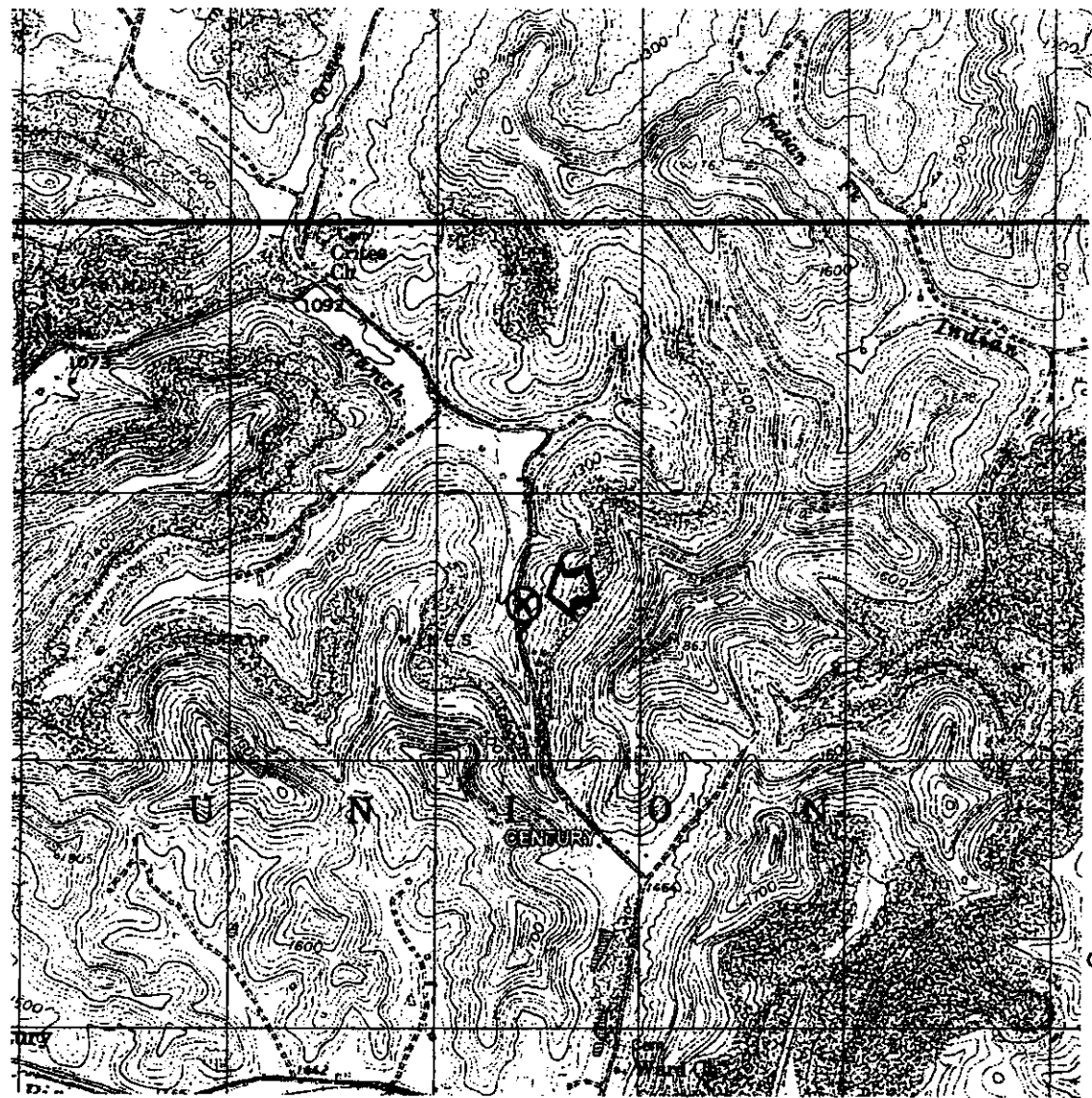

RECEIVED
Office of Oil and Gas
JUN 2 2023

Environmental Protection

47-001-0 159 7

DRAWINGS TO ACCOMPANY FORM WW-9

DOMINION TRANSMISSION, INC.

445 W. MAIN ST.

CLARKSBURG, WV 26301

WATERSHED: LEFT BRANCH

DISTRICT: UNION COUNTY: BARBOUR

QUADRANGLE: CENTURY WELL NO.: 10526

DATE: 03/03/06 PAGE of

RECEIVED
Office of Oil & Gas
Office of Chief
APR 10 2006
WV Department of
Environmental Protection

LAND SURVEYING SERVICES
21 CEDAR LANE
BRIDGEPORT, WV 26330
PHONE: 304-842-2018 OR 5762

06/23/2023

WR-35
Rev (5-01)

DATE: 06/20/2008
API #: 47 001 00159F

State of West Virginia
Department of Environmental Protection
Office of Oil and Gas

Well Operator's Report of Well Work

Farm name: North Central Resources Operator Well No.: 10526 DTI Rewk

LOCATION: Elevation 1287.96' Quadrangle: Century

District: Union County: Barbour

Latitude: 10,850 Feet South of 39 Deg. 07 Min. 30 Sec.

Longitude 4,215 Feet West of 80 Deg. 07 Min. 30 Sec.

Company: Dominion Transmission, Inc

	Casing & Tubing	Used in drilling	Left in well	Cement fill up Cu. Ft.
Address: 445 W Main Street Clarksburg, WV 26301				
Agent: James D. Blasingame				
Inspector: Craig Duckworth				
Date Permit Issued: 04/26/2006				
Date Well Work Commenced:				
Date Well Work Completed: 04/02/2008				
Verbal Plugging: N/A		See	Previous	WR-35 for
Date Permission granted on: N/A		existing	Casing prog.	
Rotary X Cable Rig				
Total Depth (feet):				
Fresh Water Depth (ft.): N/A				
Salt Water Depth (ft.): N/A				
Is coal being mined in area (N/Y)? N				
Coal Depths ft.): N/A				

OPEN FLOW DATA

LOWER RILEY 4022'-4032'
 Producing formation UPPER RILEY Pay zone depth (ft) 3916'-3926'
 Gas: Initial open flow 30 MCF/d Oil: Initial open flow 0 Bbl/d
 Final open flow 87 MCF/d Final open flow 0 Bbl/d
 Time of open flow between initial and final tests 12 Hours
 Static rock Pressure 20 psig (surface pressure) after 12 Hours

*Commingled with previous formations

Second producing formation _____ Pay zone depth (ft) _____
 Gas: Initial open flow _____ MCF/d Oil: Initial open flow _____ Bbl/d
 Final open flow _____ MCF/d Final open flow _____ Bbl/d
 Time of open flow between initial and final tests _____ Hours
 Static rock Pressure _____ psig (surface pressure) after _____ Hours

NOTE: ON BACK OF THIS FORM PUT THE FOLLOWING: 1). DETAILS OF PERFORATED INTERVALS, FRACTURING OR STIMULATING, PHYSICAL CHANGE, ETC. 2). THE WELL LOG WHICH IS A SYSTEMATIC DETAILED GEOLOGICAL RECORD OF ALL FORMATIONS INCLUDING COAL ENCOUNTERED BY THE WELLBORE.

Signed:

James D. Blasingame
 By: James D. Blasingame
 Date: _____

MR

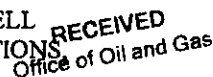
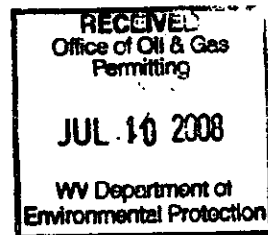

WV Department of Environmental Protection

06/23/2023

04/02/08

SET SOLID PLUG @ 4100'. PERFED ANC FRACED AS FOLLOWS:
LOWER RILEY, 4022'-4032', 21 HOLES, BD 1769#, AVG RATE 18 BPM, AVG PRESS 1510#,
306 BBLs, TOT SAND 15,000#, ISIP 1230#
UPPER RILEY, 3916'-3926', 21 HOLES, BD 1616#, AVG RATE 17 BPM, AVG PRESS 1600#,
292 BBLs, TOT SAND 13,500#, ISIP 1250#

RECEIVED
Office of Oil and Gas

JUN 2 2023

WV Department of
Environmental Protection

06/23/2023



west virginia department of environmental protection

Office of Oil and Gas
601 57th Street SE
Charleston, WV 25304
(304) 926-0450
(304) 926-0452 fax

Joe Manchin III, Governor
Stephanie R. Timmermeyer, Cabinet Secretary
www.wvdep.org

April 26, 2006

WELL WORK PERMIT
Fracture

This permit, API Well Number: 47-100159, issued to DOMINION TRANSMISSION INC, is evidence of permission granted to perform the specified well work at the location described on the attached pages and located on the attached plat, subject to the provisions of Chapter 22 of the West Virginia Code of 1931, as amended, and all rules and regulations promulgated thereunder, and to all conditions and provisions outlined in the pages attached hereto. Notification shall be given by the operator to the Oil and Gas Inspector at least 24 hours prior to the construction of roads, locations, and/or pits for any permitted work. In addition, the well operator shall notify the same inspector 24 hours before any actual well work is commenced and prior to running and cementing casing. Spills or emergency discharges must be promptly reported by the operator to 1-800-642-3074 and to the Oil and Gas inspector.

Please be advised that form WR-35, well operators report of well work, is to be submitted to this office within 90 days of completion of drilling, as should form WR-34 Discharge Monitoring Report within 30 days of discharge of pits, if applicable.

Failure to abide by all statutory and regulatory provisions governing all duties and operations hereunder may result in suspension or revocation of this permit and, in addition, may result in civil and/or criminal penalties being imposed upon the operators.

Per 35CSR-4-5.2.g this permit will expire in two (2) years from the issue date unless permitted well work is commenced.

If there are any questions, please feel free to contact me or Mr. Al Blankenship at 304-926-0499 ext. 1653.

JAMES MARTIN
Chief,
Office of Oil and Gas

RECEIVED
Office of Oil and Gas
JUN 2 2023
WV Department of
Environmental Protection

Operator's Well No: 10526

Farm Name: NORTH CENTRAL RESOURCES

API Well Number: 47-100159

Permit Type: Fracture

Date Issued: 04/26/2006

Promoting a healthy environment.

06/23/2023

26

Form: WW - 2B

STATE OF WEST VIRGINIA
DIVISION OF ENVIRONMENTAL PROTECTION, OFFICE OF OIL AND GAS
WELL WORK PERMIT APPLICATION

1-00159-F

1 7 287

1) Well Operator Dominion Transmission, Inc. 307048 Barbour Union Century
Operator ID County District Quadrangle

2) Operator=s Well Number: 10526 3) Elevation: 1287.96

4) Well Type: (a) Oil _____ or Gas X
(b) If Gas: Production X / _____ / _____
Deep _____ / _____ / _____
Underground Storage _____
Shallow _____

5) Proposed Target Formation(s): Riley

6) Proposed Total Depth: 3916 Feet

7) Approximate fresh water strata depths: N/A

8) Approximate salt water depths: N/A

9) Approximate coal seam depths: N/A

10) Does land contain coal seams tributary to active mine? No

11) Describe proposed well work Squeeze cement to cover proposed intervals. Perforate & frac Proposed zones. Clean well up. Comingle with existing Production.

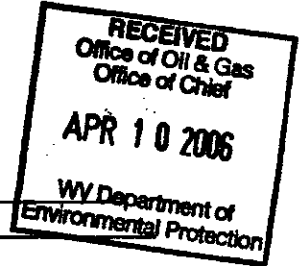

JUN 2 2023

WV Department of Environmental Protection

12) CASING AND TUBING PROGRAM

TYPE	SPECIFICATIONS			FOOTAGE INTERVALS		CEMENT
	Size	Grade	Weight per ft	For Drilling	Left in Well	Fill -up (Cu. Ft.)
Conductor	13.375			21		Sand In
Fresh Water	10.75		<i>Existing from wellhead.</i>	✓ 350	350	
Coal	8.625			✓ 1543	1543	30 sks
Intermediate	7			✓ 2049	2049	30 sks
Production	4.50			✓ 4378	4378	110 sks
Tubing				<i>Estimated Cement to Pat 3835. ✓</i>		
Liners						

Packers: Kind _____ Sizes _____ Depths Set _____
C10 3-a1-06

CHK# 10325 650.-
06/23/2023

INFORMATION SUPPLIED UNDER WEST VIRGINIA CODE
Chapter 22, Article 6, Section 8(d)
IN LIEU OF FILING LEASE(S) AND OTHER CONTINUING CONTRACT(S)

Under the oath required to make the verification on page 1 of this Notice and Application, I depose and say that I am the person who signed the Notice and Application for the Applicant, and that -

- (1) the tract of land is the same tract described in this Application, partly or wholly depicted in the accompanying plat, and described in the Construction and Reclamation Plan;
- (2) the parties and recordation data (if recorded) for lease(s) or other continuing contract(s) by which the Applicant claims the right to extract, produce or market the oil or gas are as follows:

Grantor, lessor, etc.	Grantee, lessee, etc.	Royalty	Book/Page
John A. Strader	Hope Natural Gas	F/R	22/93

1/8
WW rec attached

RECEIVED
Office of Oil and Gas

JUN 2 2023

WV Department of
Environmental Protection

Well Operator: Dominion Transmission, Inc.
By: James D. Blasingame *James D. Blasingame* *RB*
Its: Designated Agent

RECEIVED
Office of Oil & Gas
Office of Chief
APR 10 2006
WV Department of
Environmental Protection

DATE: March 17, 20 06
OPERATOR'S
WELL NO. 10526

API NO: 47- 001-00159
State County Permit No.

STATE OF WEST VIRGINIA
OFFICE OF OIL AND GAS
DEPARTMENT OF ENVIRONMENTAL PROTECTION

A F F I D A V I T

State of West Virginia
County of Harrison

RECEIVED
Office of Oil and Gas
RECEIVED
Office of Oil and Gas

JUN 2 2023

I, James D. Blasingame (the designated owner or operator, or authorized representative thereof), after being duly sworn, do declare that the undersigned is authorized by the owner of the working interest in the well permit application to which this affidavit is attached to state that (he, she, or it) shall tender to the owner of the oil and gas in place not less than one-eighth of the total amount paid to or received by or allowed to the owner of the working interest at the wellhead for the oil or gas so extracted, produced, or marketed before deducting the amount to be paid or set aside for the owner of the oil and gas in place, or all such oil or gas to be extracted, produced, or marketed from the well. West Virginia Code 22-6-8(e).

RECEIVED
Office of Oil & Gas
Office of Chief
APR 10 2006
WV Department of
Environmental Protection

Signed: James D. Blasingame

Taken, subscribed and sworn to before me this 7th day of April, 20 06.

Kimberly J. Spear
Notary Public

G.B.

My Commission expires: 11-19-2011

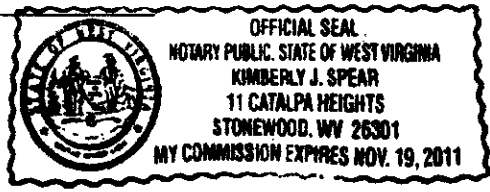

DIVISION OF ENVIRONMENTAL PROTECTION, OFFICE OF OIL AND GAS
CONSTRUCTION AND RECLAMATION PLAN AND SITE REGISTRATION APPLICATION FORM
GENERAL PERMIT FOR OIL AND GAS PIT WASTE DISCHARGE

API NUMBER 47- 001 - 00159
Operator's Well No. 10526

Operator Name DOMINION TRANSMISSION, INC. OP Code 307048

Watershed LEFT BRANCH Quadrangle CENTURY

Elevation 1287.96' County BARBOUR District UNION

Description of anticipated Pit Waste: FLUIDS ASSOCIATED WITH THE REWORK OF EXISTING GAS WELLS

Will a synthetic liner be used in the pit? YES

Proposed Disposal Method For Treated Pit Wastes:

- Land Application
- Underground Injection (UIC Permit Number _____)
- Reuse (at API Number _____)
- Off Site Disposal (Supply for WW-9 for disposal location)
- Other (Explain) _____

Proposed Work For Which Pit Will Be Used:

- Drilling
- Workover
- Swabbing
- Plugging
- Other (Explain) _____

RECEIVED
Office of Oil and Gas
JUN 2 2023
WV Department of
Environmental Protection

I certify that I understand and agree to the terms and conditions of the GENERAL WATER POLLUTION PERMIT issued on June 14, 1994, by the Office of Oil and Gas of the West Virginia Division of Environmental Protection. I understand that the provisions of the permit are enforceable by law. Violations of any term or condition of the general permit and/or other applicable law or regulation can lead to enforcement action.

I certify under penalty of law that I have personally examined and am familiar with the information submitted on this application form and all attachments thereto and that, based on my inquiry of those individuals immediately responsible for obtaining the information, I believe that the information is true, accurate, and complete. I am aware that there are significant penalties for submitting false information, including the possibility of fine or imprisonment.

Company Official Signature [Signature]
Company Official (Typed Name) JAMES D. BLASINGAME
Company Official Title DESIGNATED AGENT

RECEIVED RJB
Office of Oil & Gas
Office of Chief
APR 10 2006
WV Department of
Environmental Protection G.S

Subscribed and sworn before me this 7th day of April, 2006
Kimberly J. Spear
Notary Public

My commission expires 11-19-2011

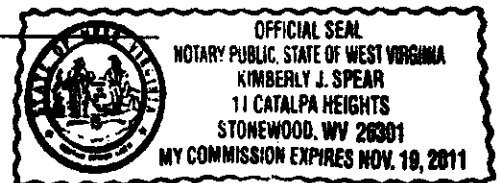

06/23/2023

LEGEND

1-00159

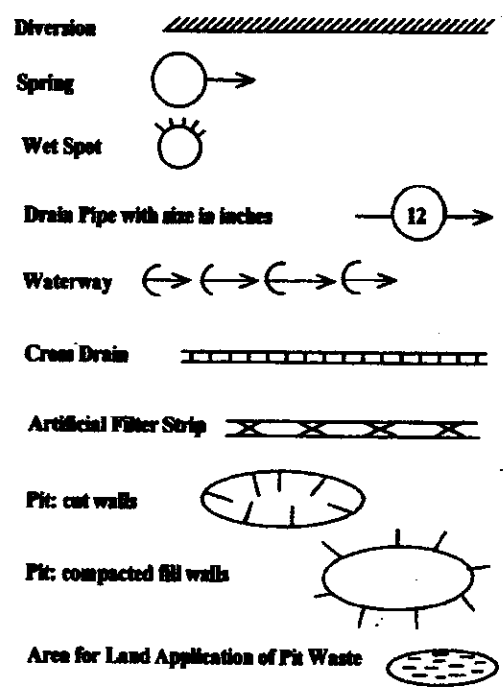
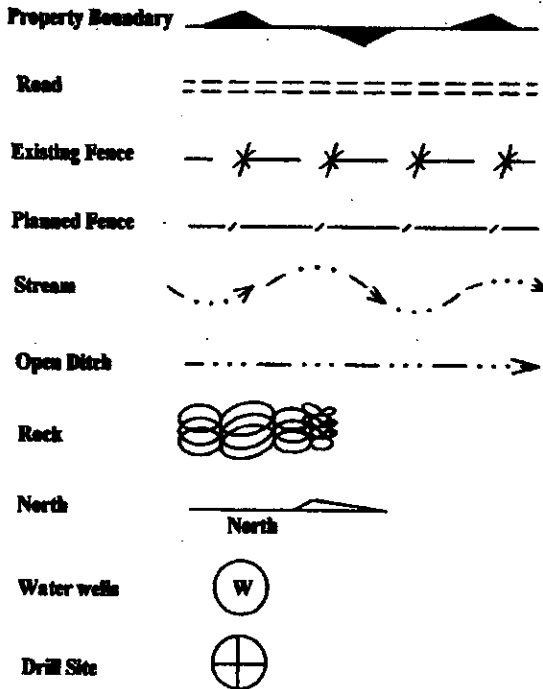

Proposed Revegetation Treatment: Acres Disturbed 0.50 Prevegetation pH _____
 Lime according to pH test Tons/acre or correct to pH 6.5
 Fertilizer (10-20-20 or equivalent) 500 lbs/acre (500 lbs minimum)
 Mulch HAY OR STRAW 2 Tons/acre

RECEIVED
 Office of Oil and Gas
 JUN 2 2023
 WV Department of
 Environmental Protection

Seed Mixtures

Area I		Area II	
Seed Type	lbs/acre	Seed Type	lbs/acre
ORCHARDGRASS	25	ORCHARDGRASS	25
BIRDSFOOT TREFOIL	15	BIRDSFOOT TREFOIL	15
LADINO CLOVER	10	LADINO CLOVER	10

RECEIVED
 Office of Oil & Gas
 Office of Chief
 APR 10 2006
 WV Department of
 Environmental Protection

Attach:
 Drawing(s) of road, location, pit and proposed area for land application.
 Photocopied section of involved 7.5' topographic sheet.

Plan Approved by: Craig Dunderberg
 Title: Oil & Gas Inspector Date: 3-21-06
 Field Reviewed? (X) Yes (_____) No

06/23/2023

1-00159

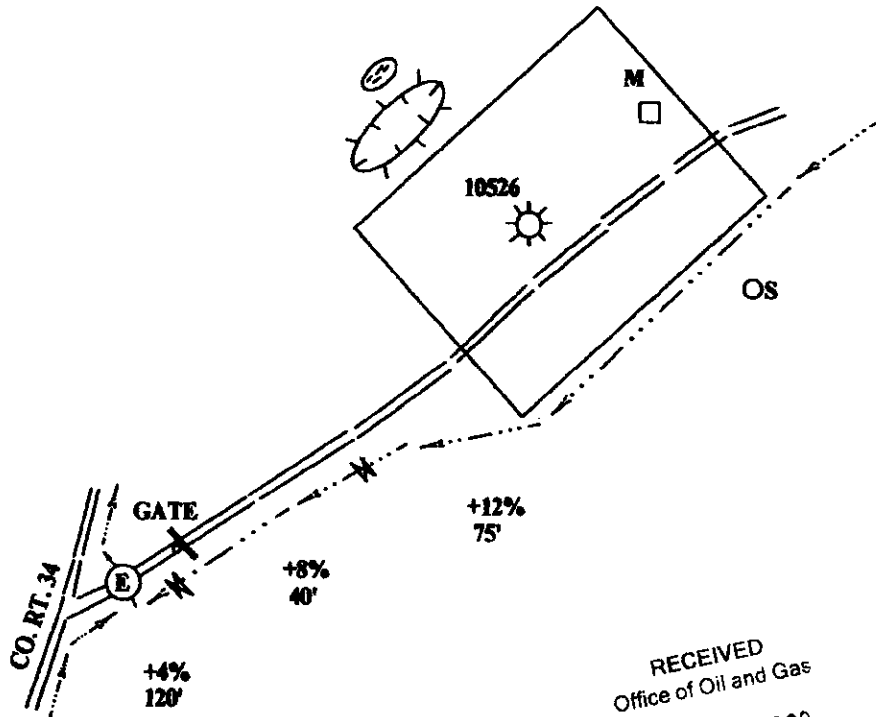

RECEIVED
Office of Oil and Gas
JUN 2 2023
WV Department of
Environmental Protection

47-001-00159-7.

THIS PLAN IS FOR THE REWORK
OF AN EXISTING WELL. ENTIRE
LENGTH OF ACCESS IS EXISTING
WELL ROAD. ROCK WILL BE USED
WHERE NECESSARY.

RECEIVED
Office of Oil & Gas
Office of Chief
APR 10 2006
WV Department of
Environmental Protection

DRAWINGS TO ACCOMPANY FORM WW-9	
DOMINION TRANSMISSION, INC.	
445 W. MAIN ST.	
CLARKSBURG, WV 26301	
WATERSHED:	LEFT BRANCH
DISTRICT:	UNION COUNTY: BARBOUR
QUADRANGLE:	CENTURY WELL NO.: 10526
DATE:	03/03/06 PAGE ___ of ___

LAND SURVEYING SERVICES
21 CEDAR LANE
BRIDGEPORT, WV 26330
PHONE: 304-842-2918 OR 5762

CR 3-21-06

06/23/2023

1-00159

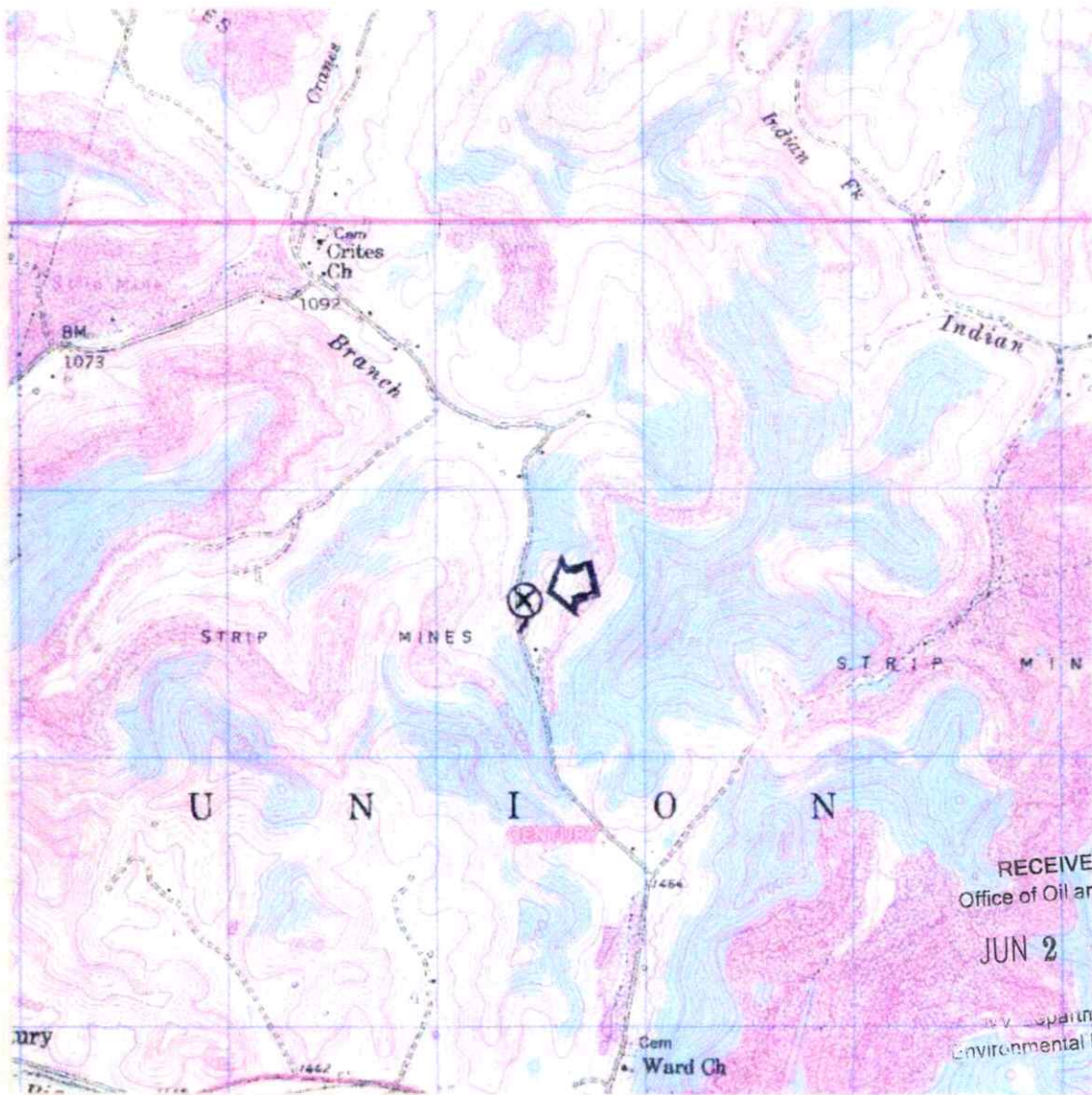

RECEIVED
Office of Oil and Gas
JUN 2 2023
WV Department of
Environmental Protection

47-001-01597

DRAWINGS TO ACCOMPANY FORM WW-9

DOMINION TRANSMISSION, INC.

445 W. MAIN ST.

CLARKSBURG, WV 26301

WATERSHED: LEFT BRANCH

DISTRICT: UNION COUNTY: BARBOUR

QUADRANGLE: CENTURY WELL NO.: 10526

DATE: 03/03/06 PAGE of

RECEIVED
Office of Oil & Gas
Office of Chief
APR 10 2006
WV Department of
Environmental Protection

LAND SURVEYING SERVICES
21 CEDAR LANE
BRIDGEPORT, WV 26330
PHONE: 304-842-2018 OR 5762

06/23/2023



Kennedy, James P <james.p.kennedy@wv.gov>

plugging permit issued 4700100159

2 messages

Kennedy, James P <james.p.kennedy@wv.gov>

Fri, Jun 23, 2023 at 10:23 AM

To: Jesse Farley III <jfarley@centuryminingllc.com>, Randall M Kirchberg <randall.m.kirchberg@wv.gov>, spencer@assessor.state.wv.us

To whom it may concern, a plugging permit has been issued for 4700100159.

James Kennedy

WVDEP OOG

 **4700100159.pdf**
5195K

Jesse Farley III <jfarley@centuryminingllc.com>

Fri, Jun 23, 2023 at 10:24 AM

To: "Kennedy, James P" <james.p.kennedy@wv.gov>

Thanks James.

[Quoted text hidden]

06/23/2023